ODDITIES

ARTWORK BY ARI BACH

All artworks herein copyright © 1981-2021 Ari Bach
Layout copyright © 2021 Ari Bach
All rights reserved

ISBN 979-8-9851300-1-0

First Edition - First Printing

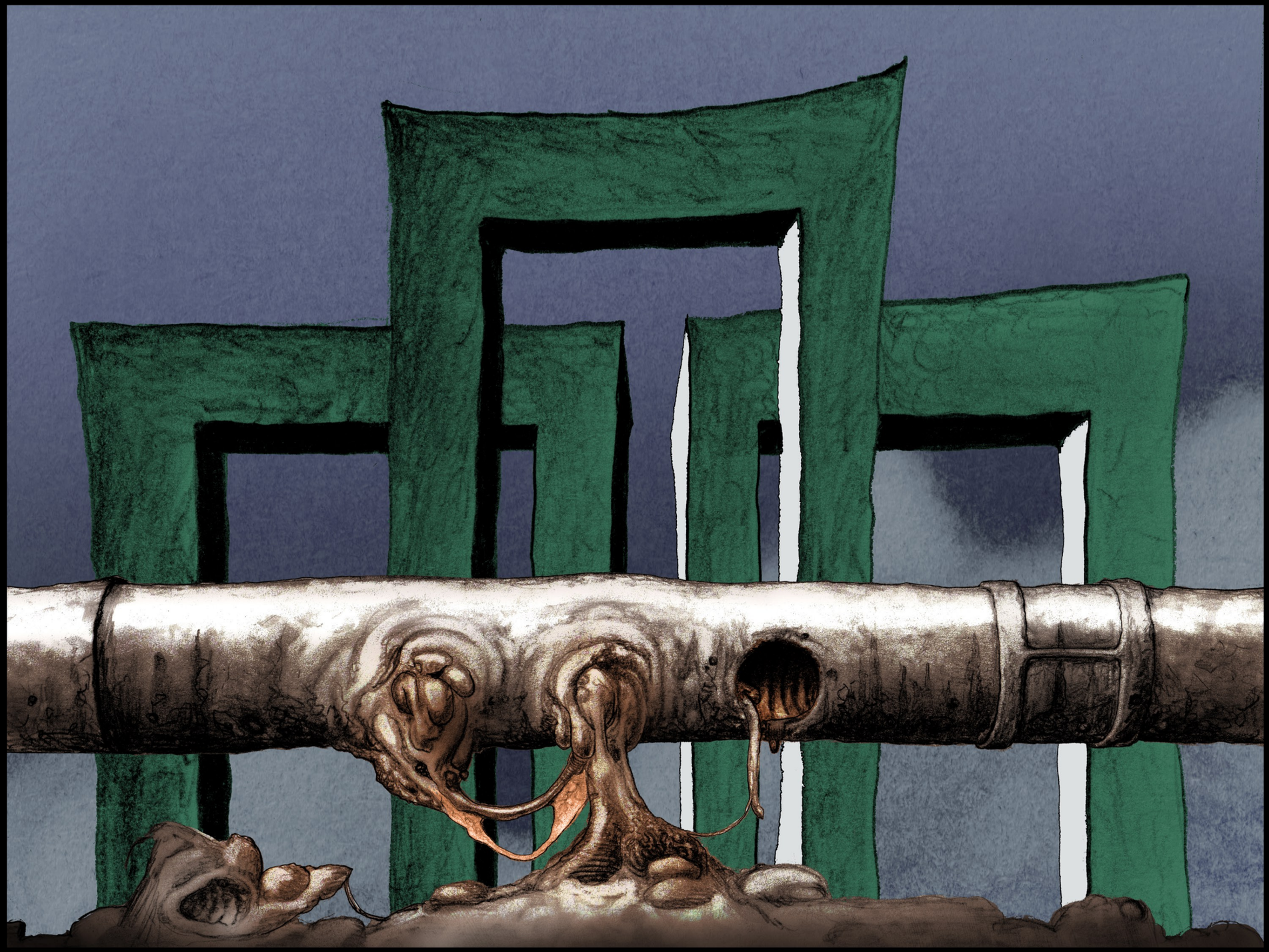

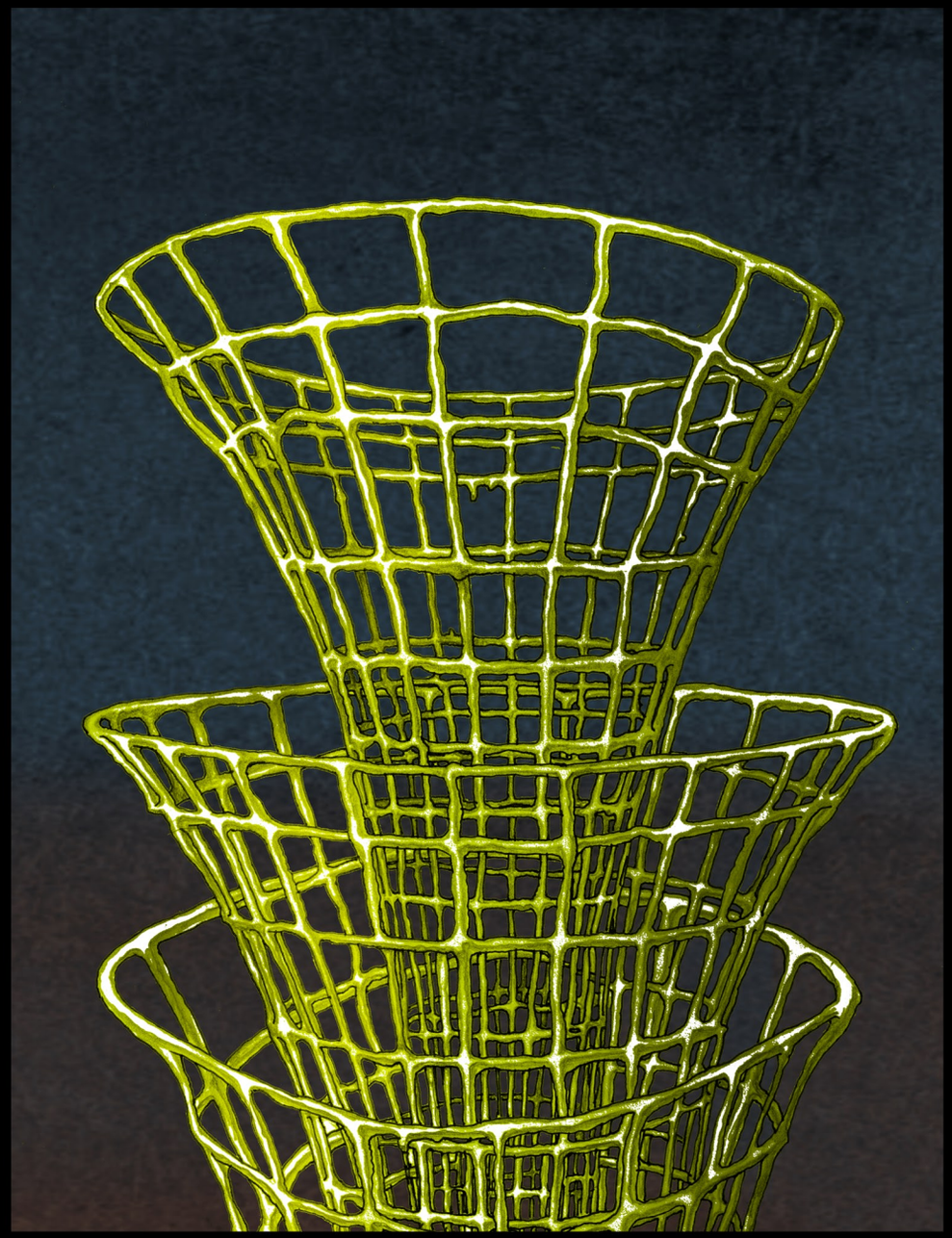

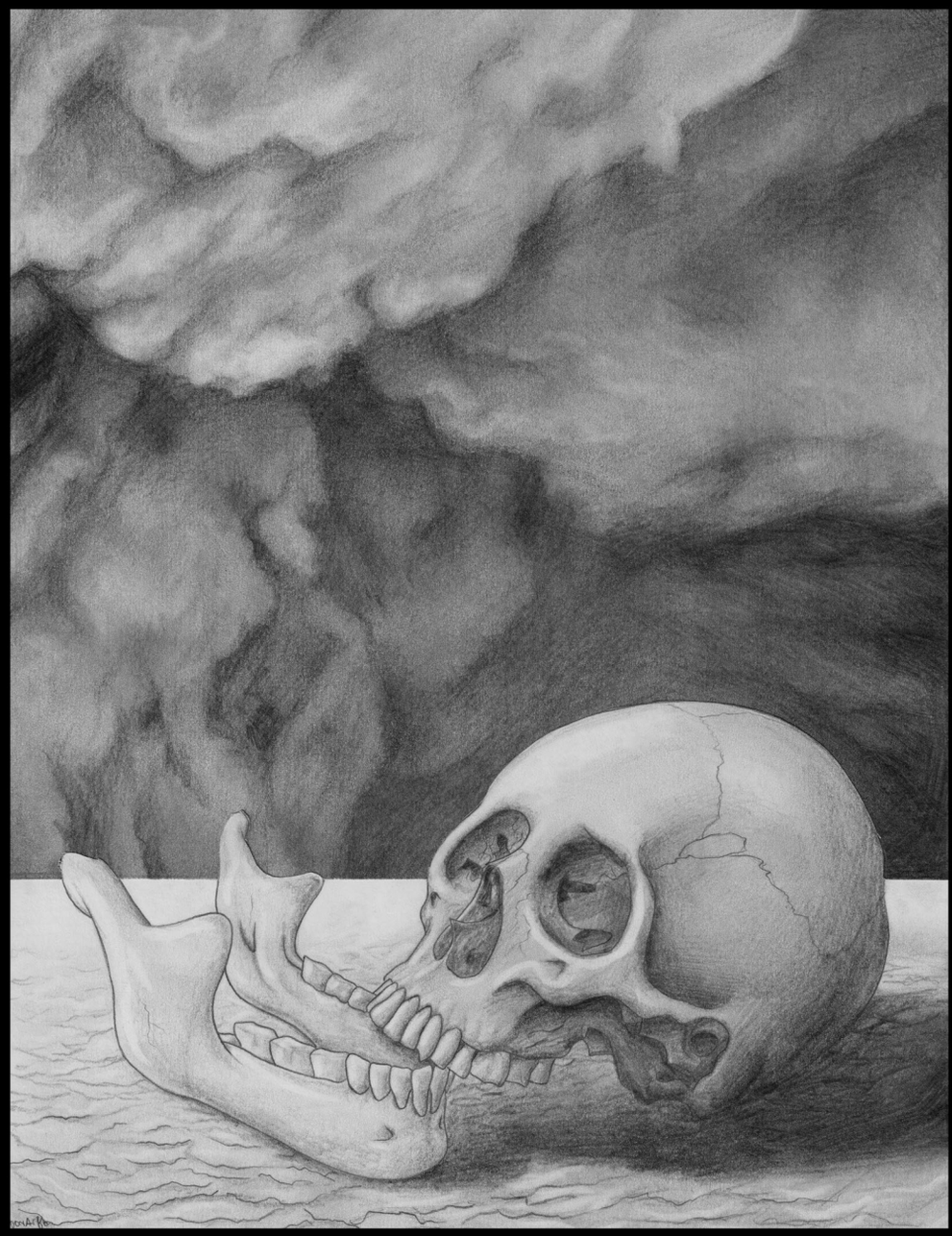

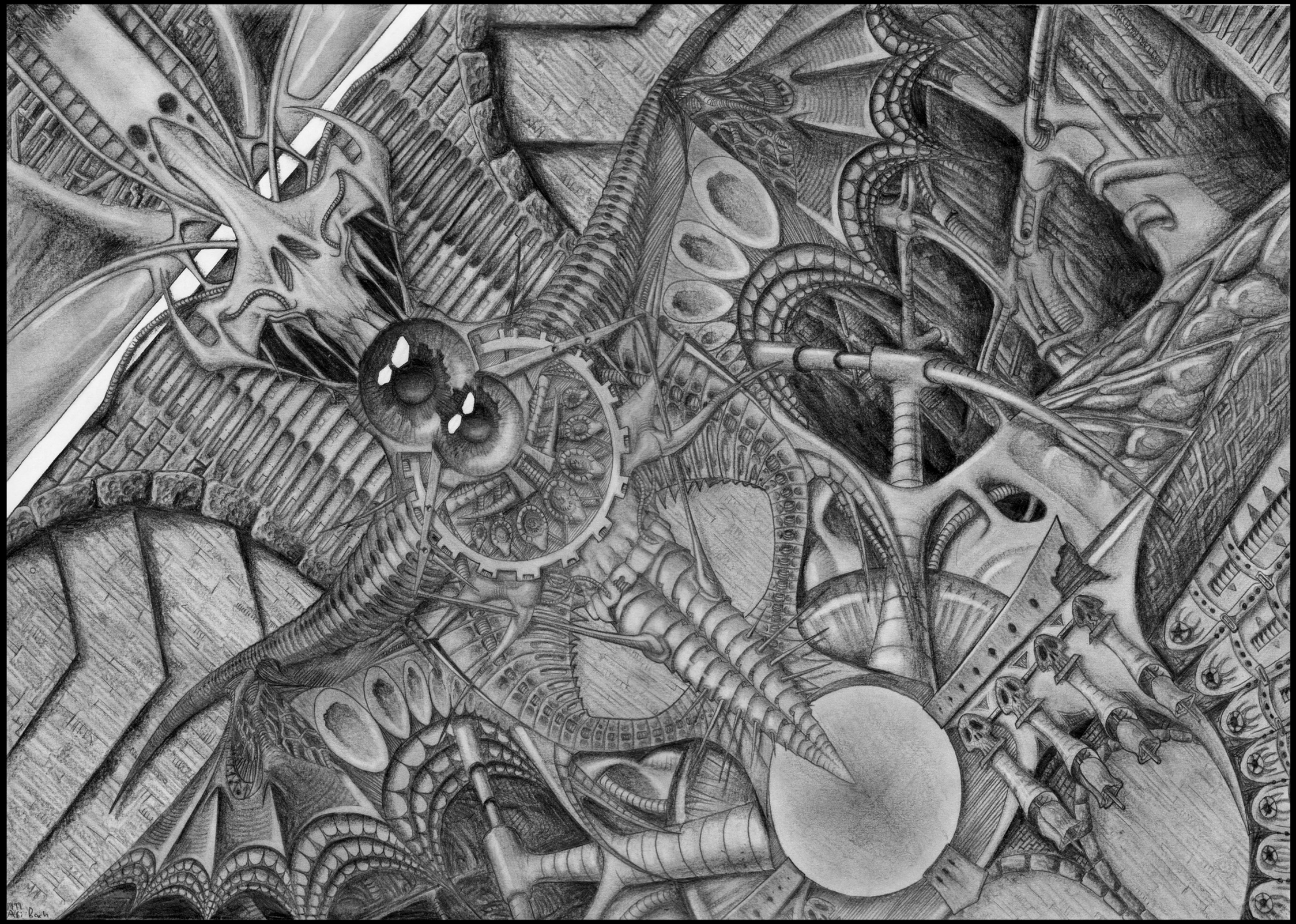
1999
Afi Bach

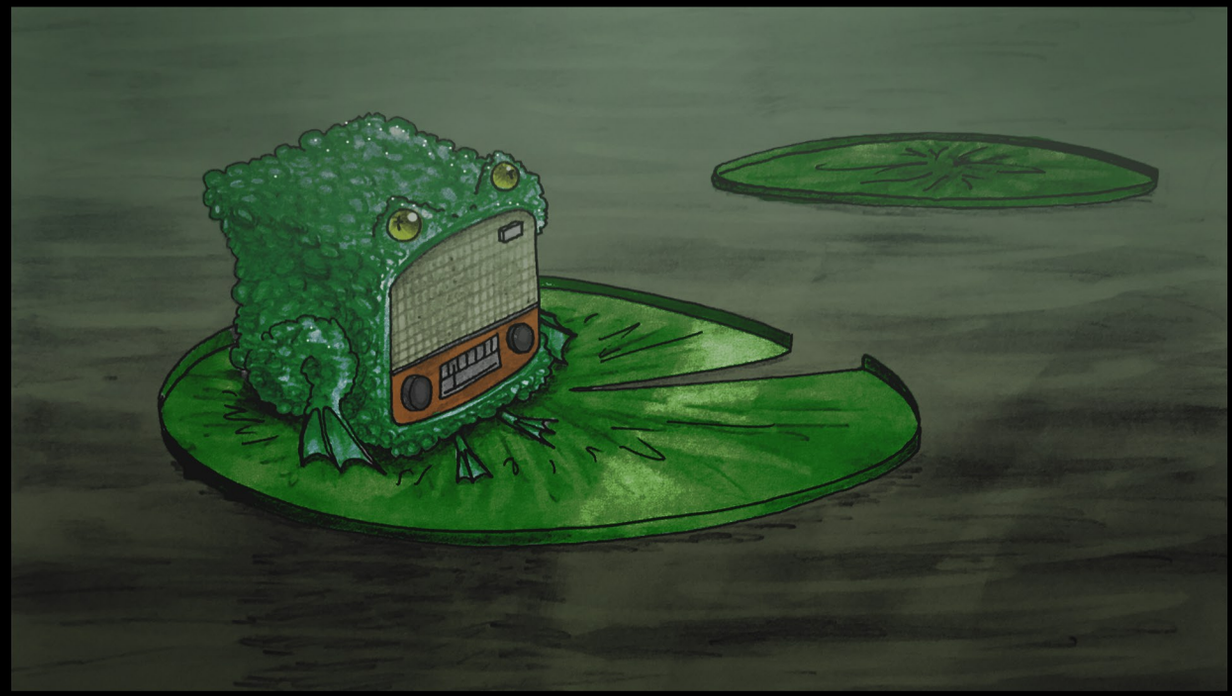

002 Art Bach

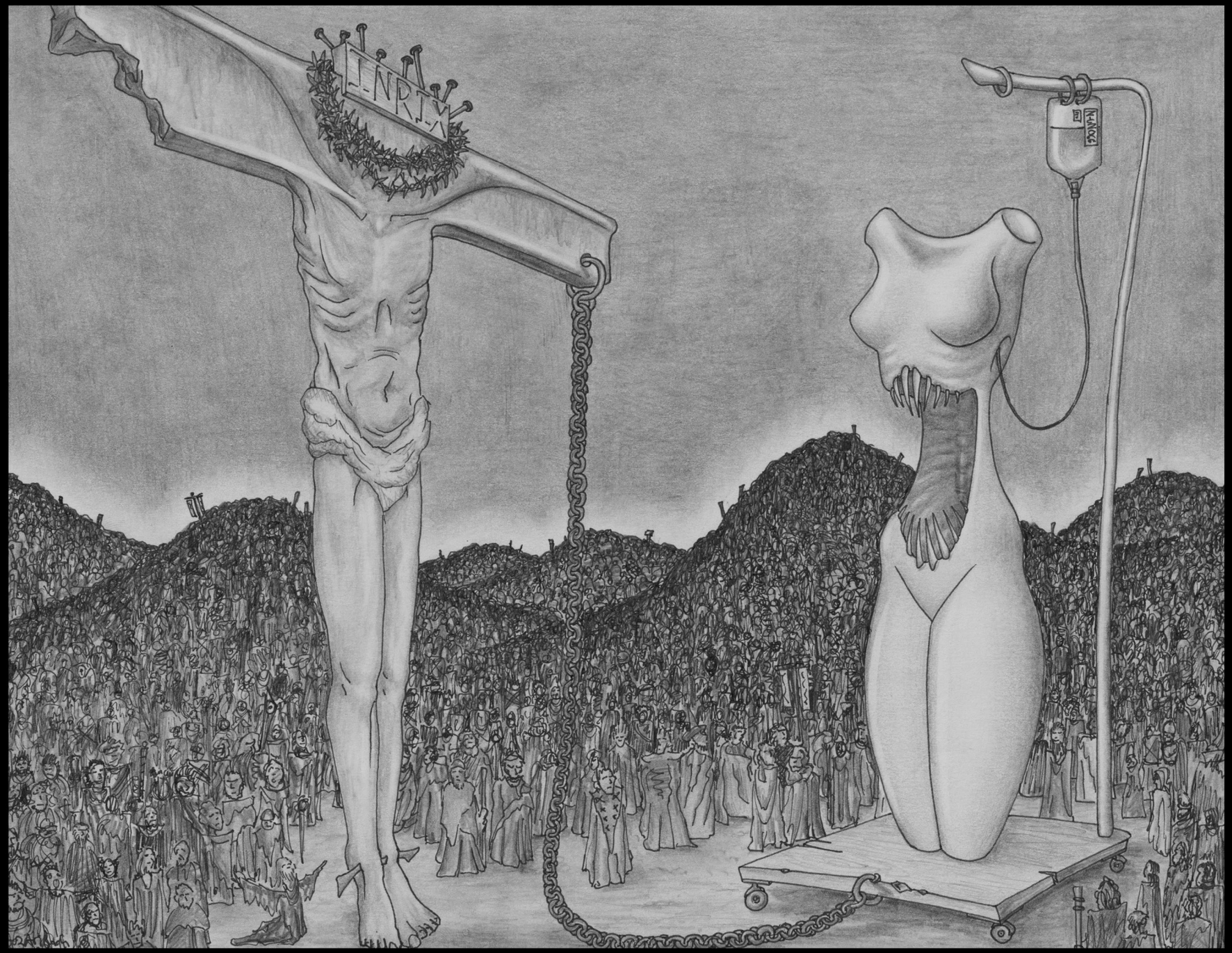
INRI

2002 Art Bad
Pebble Hill

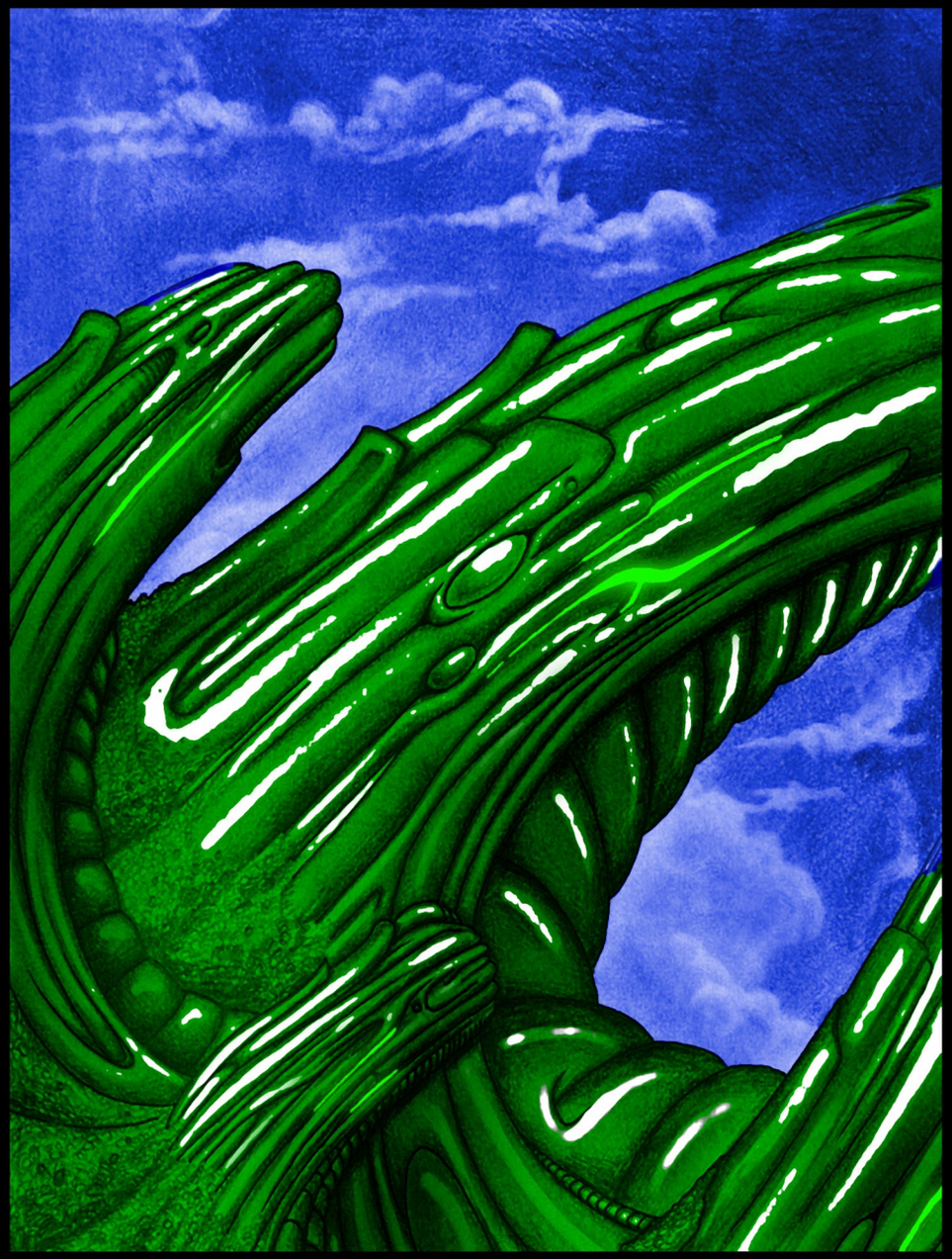

2004
The Far Side Of Rome

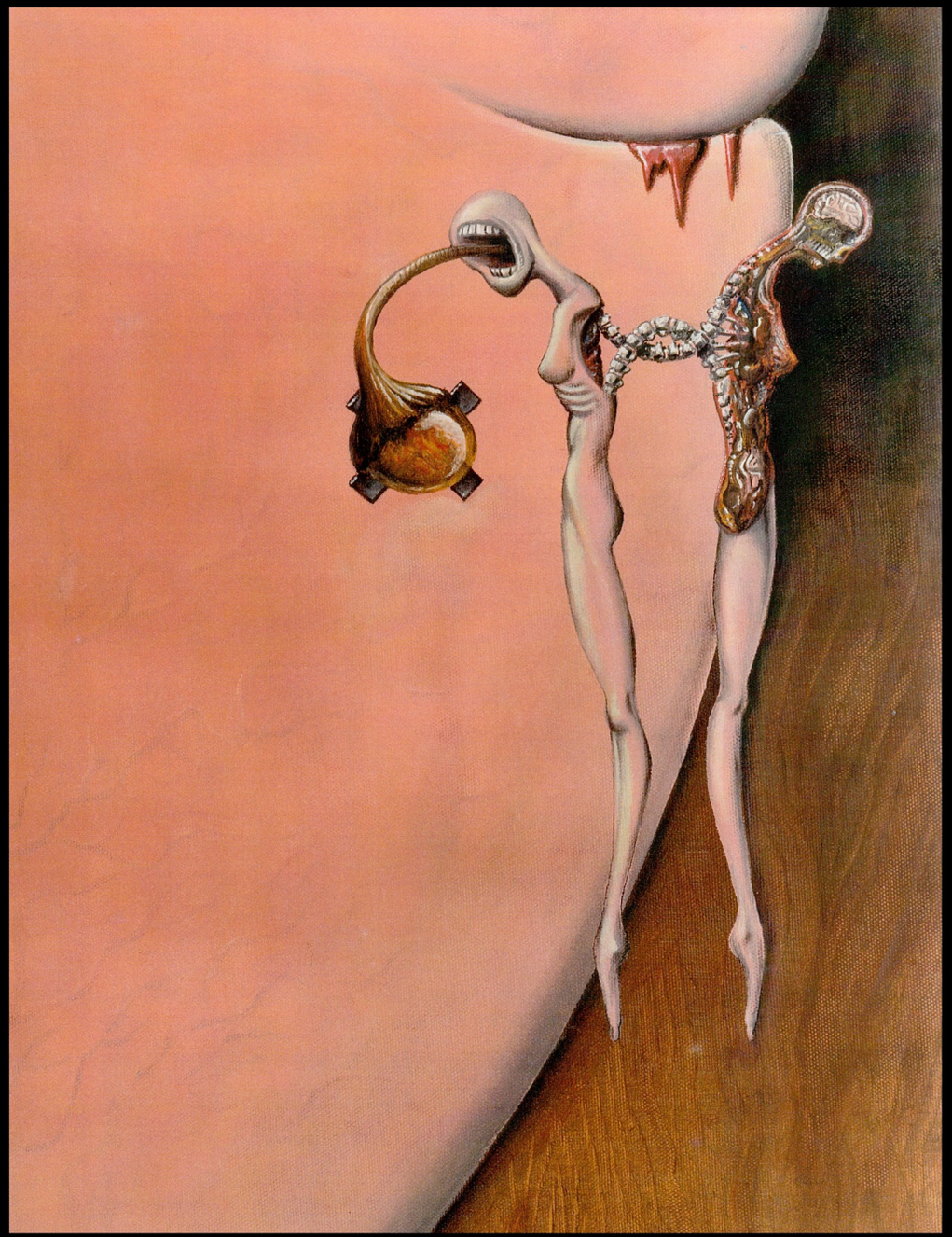

003 Ari Bach
ard to Squeeze

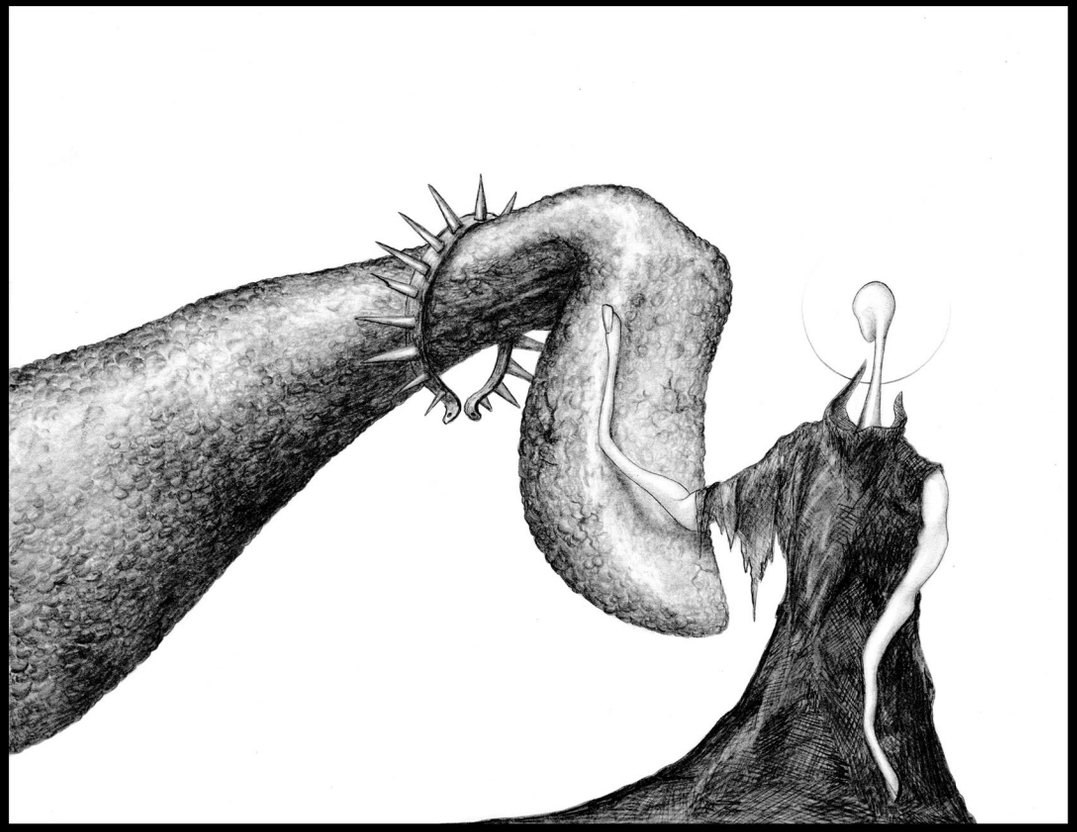

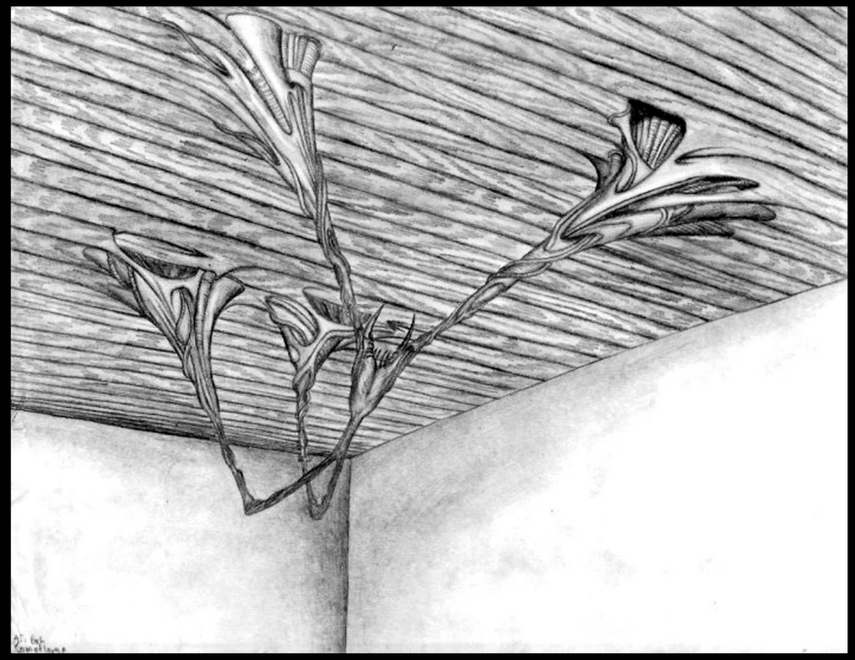

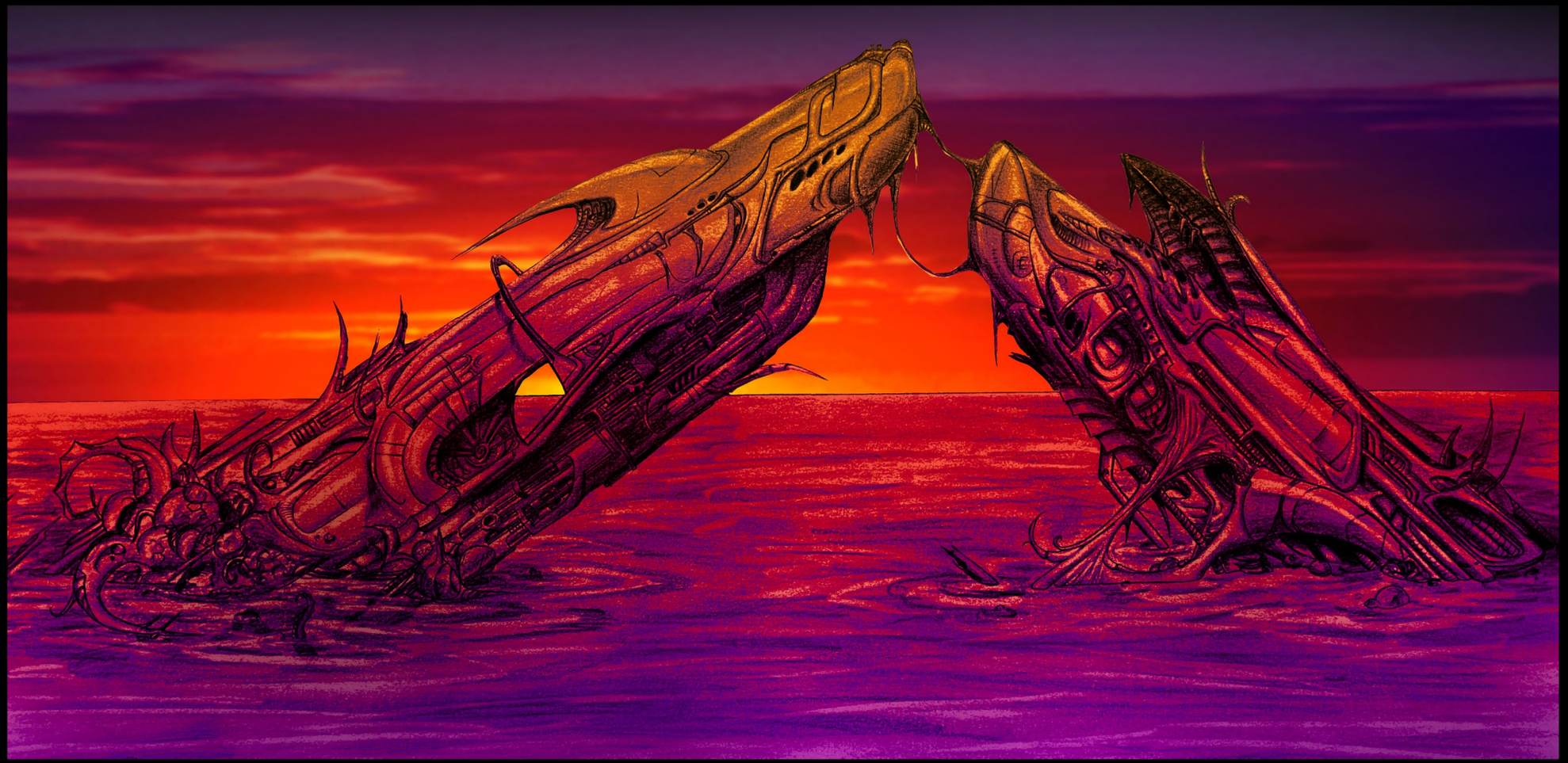

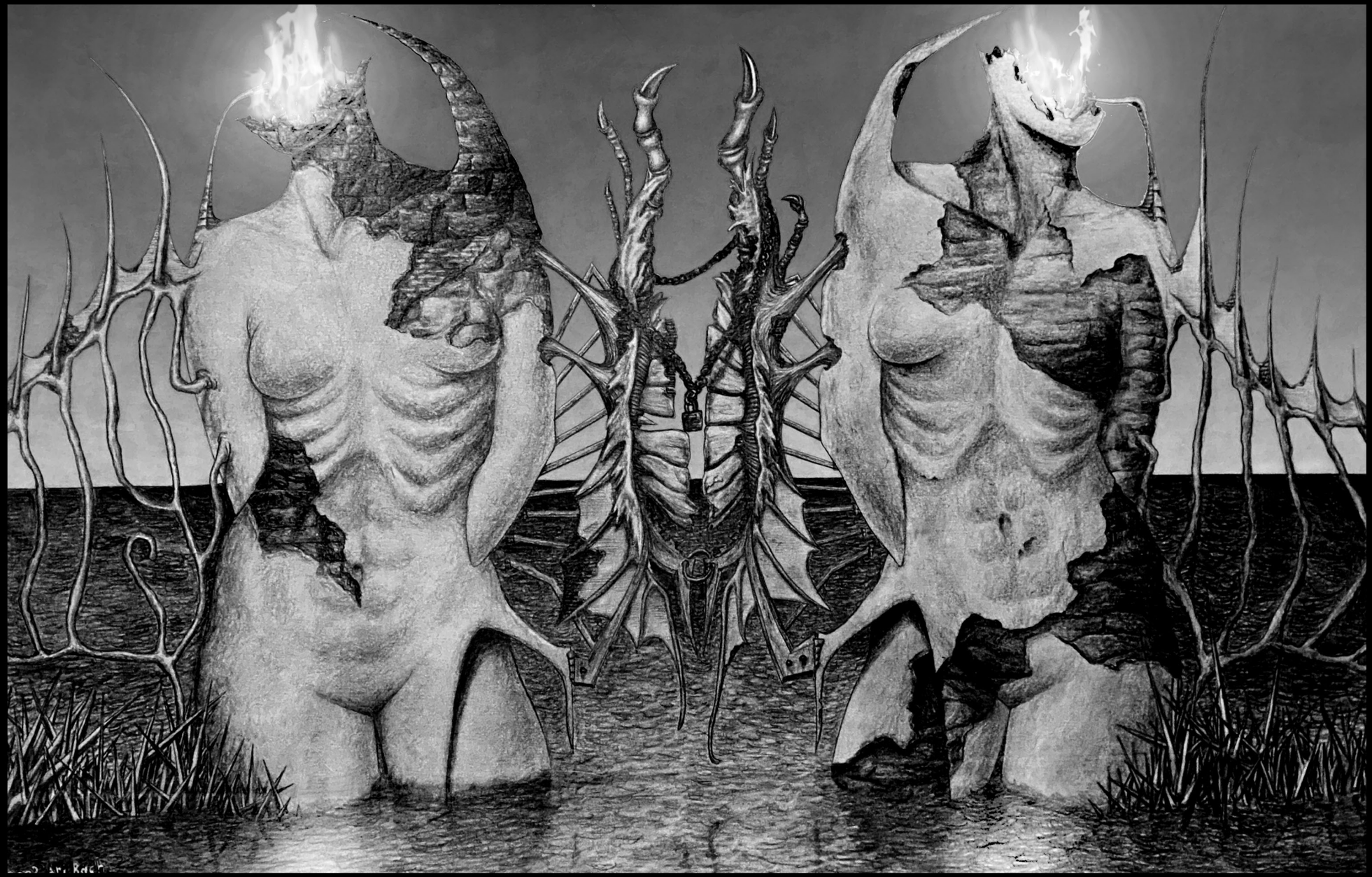

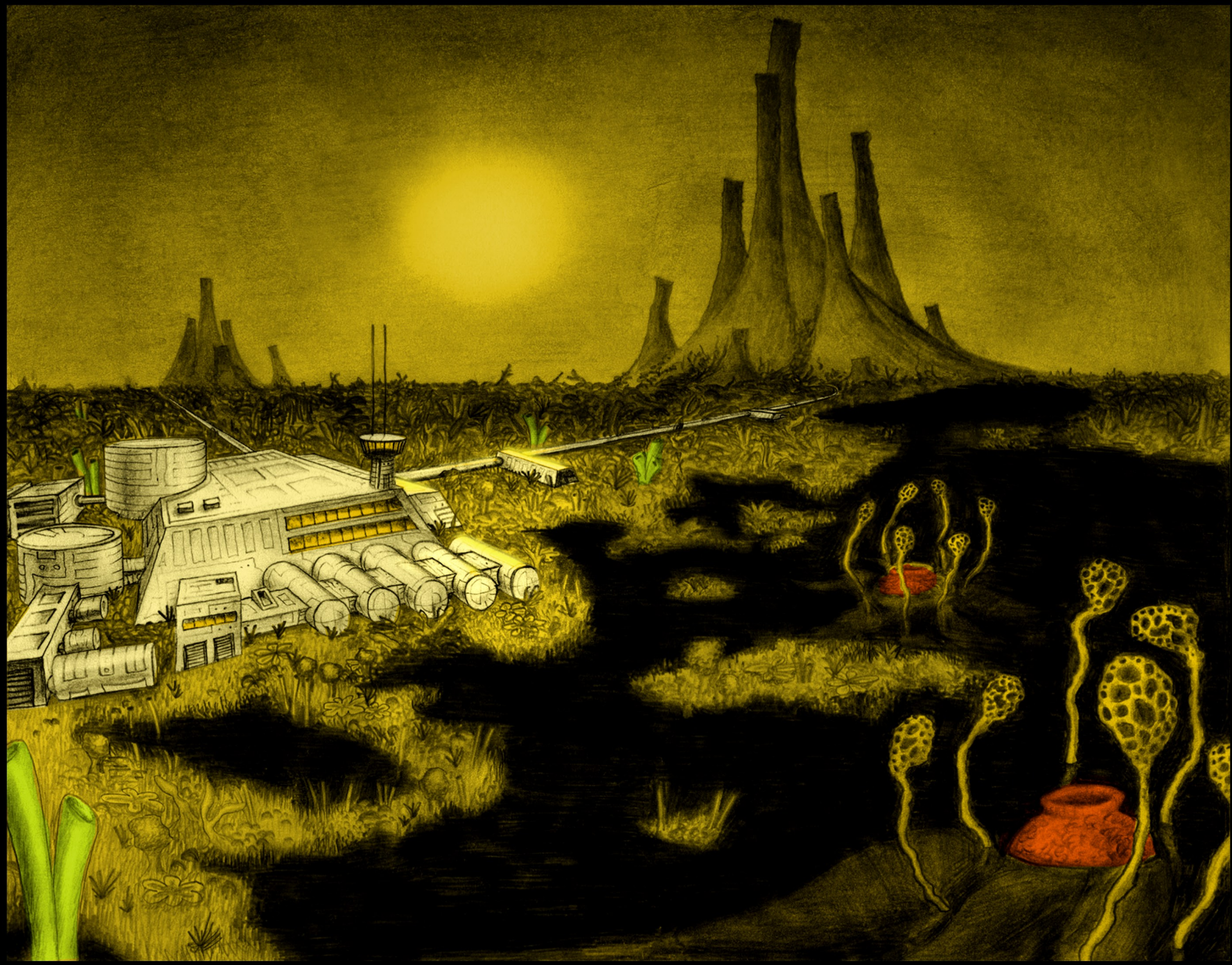

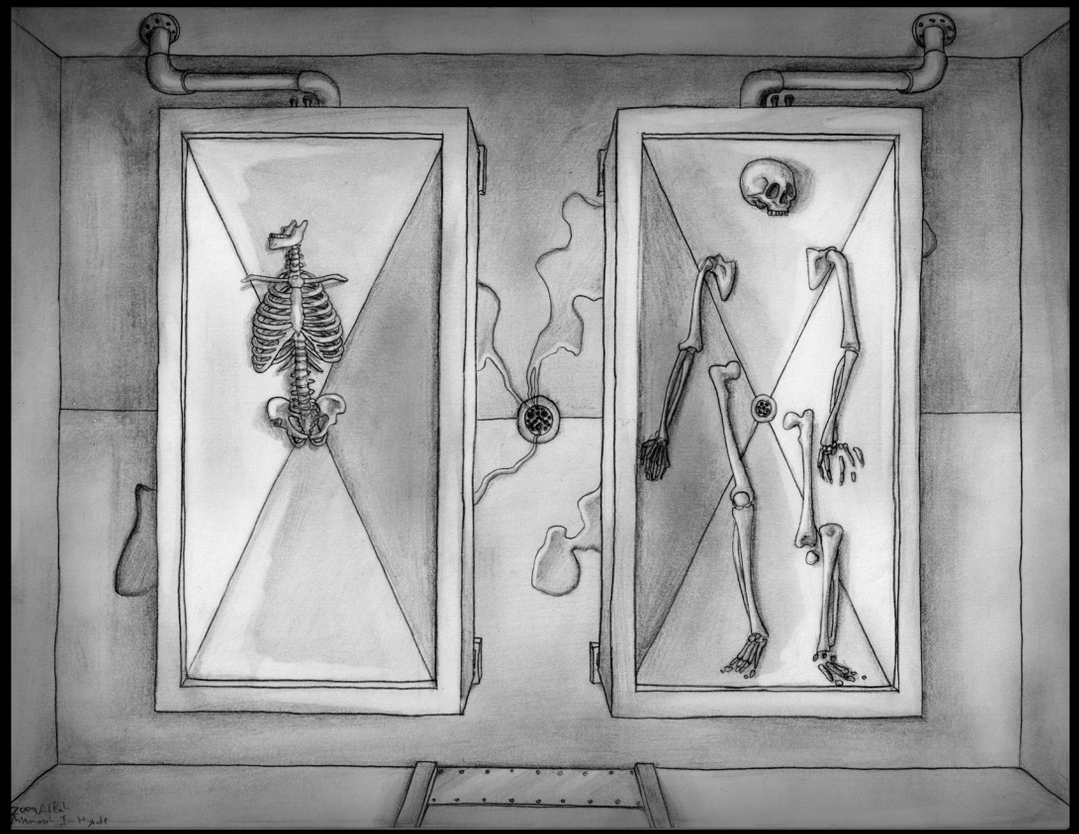

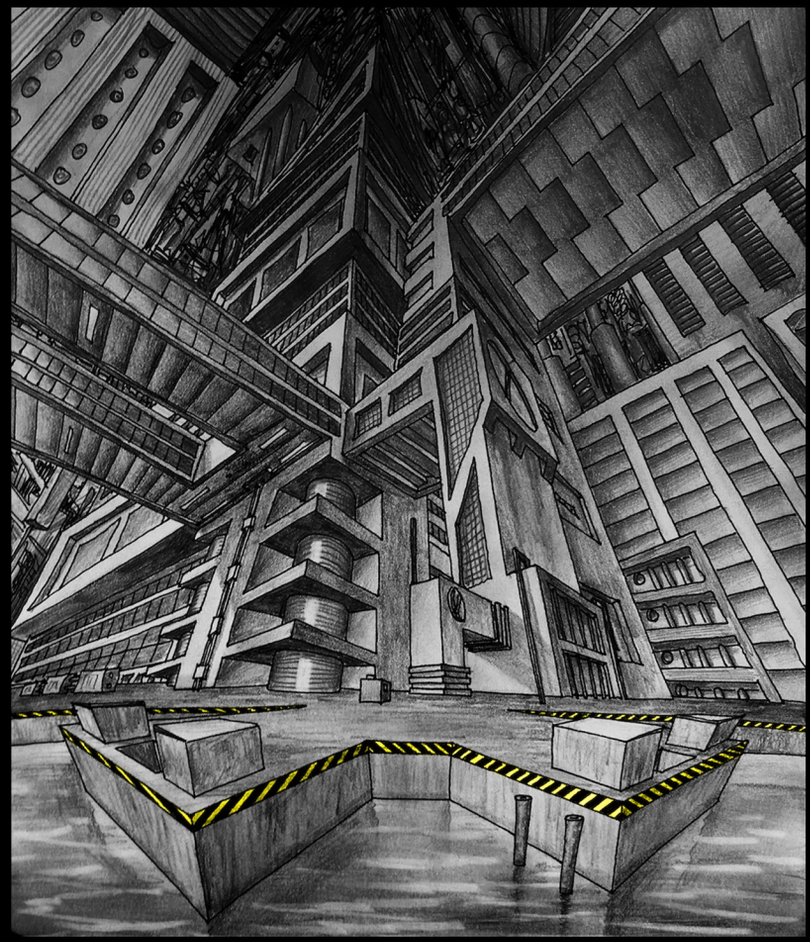

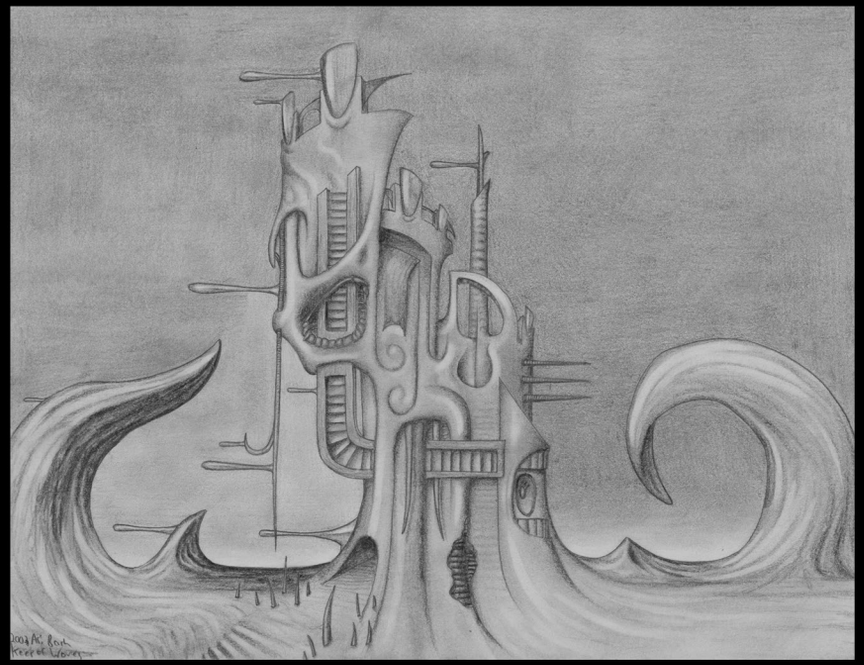

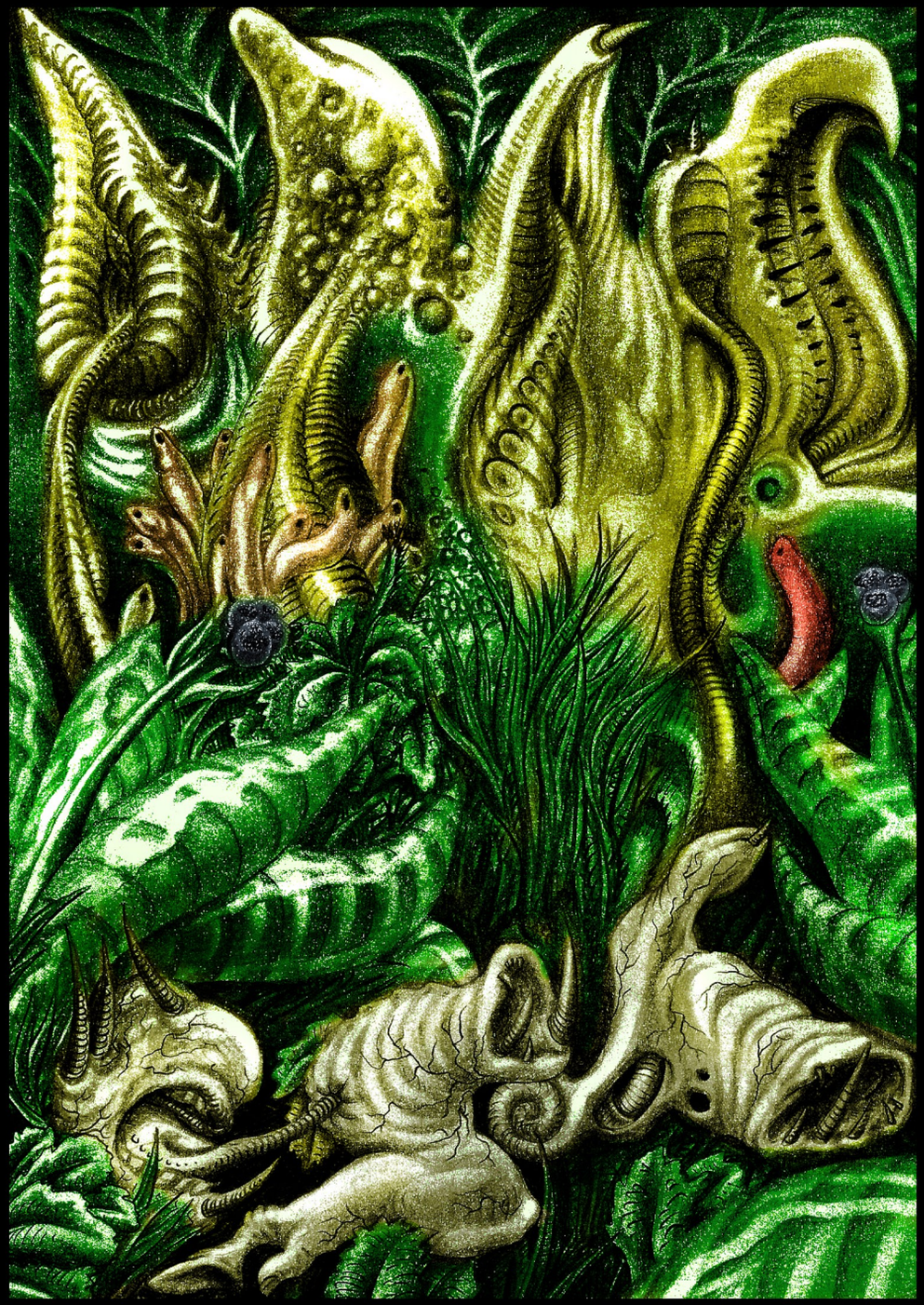

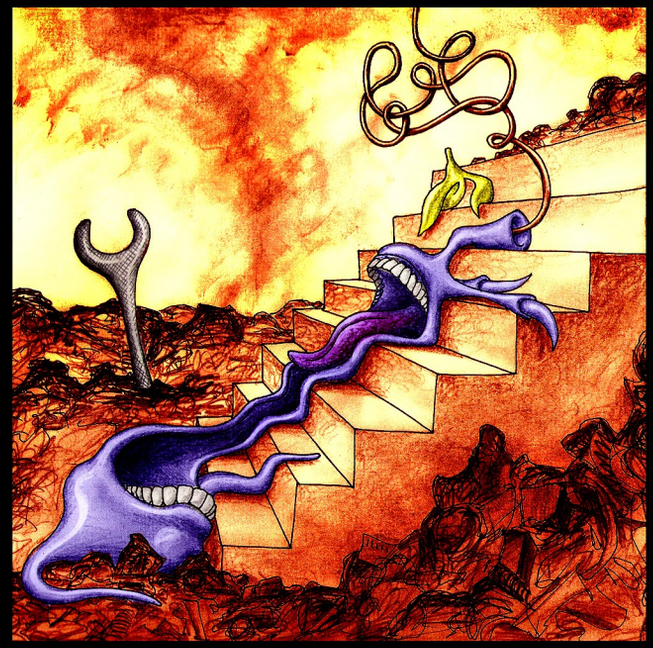

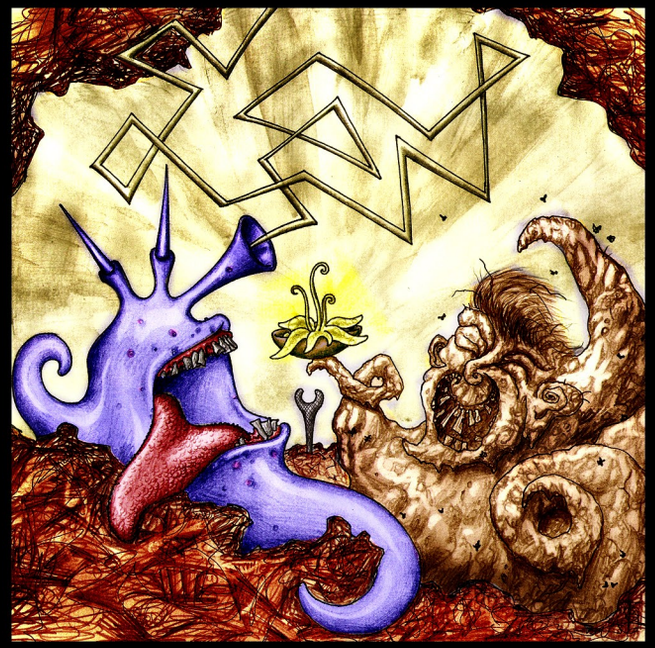

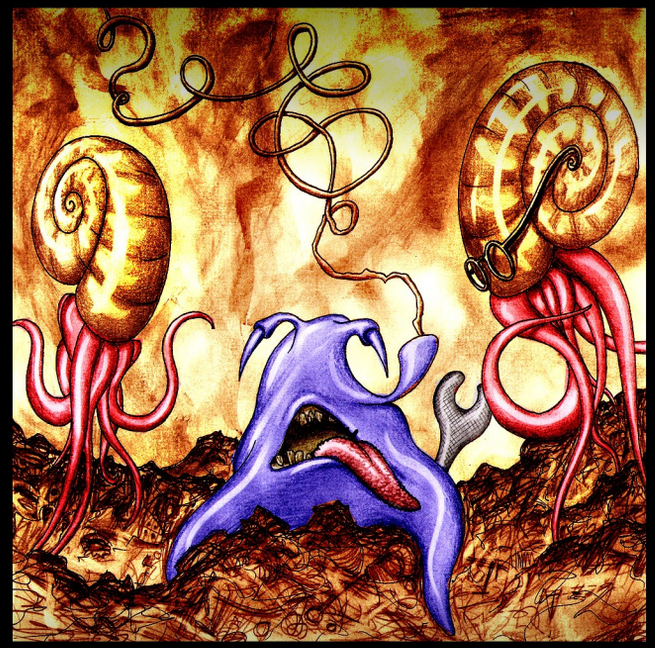

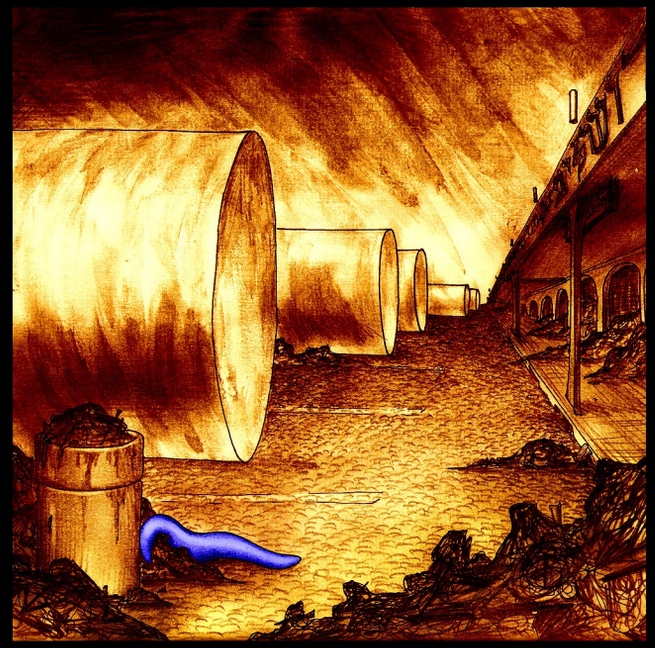

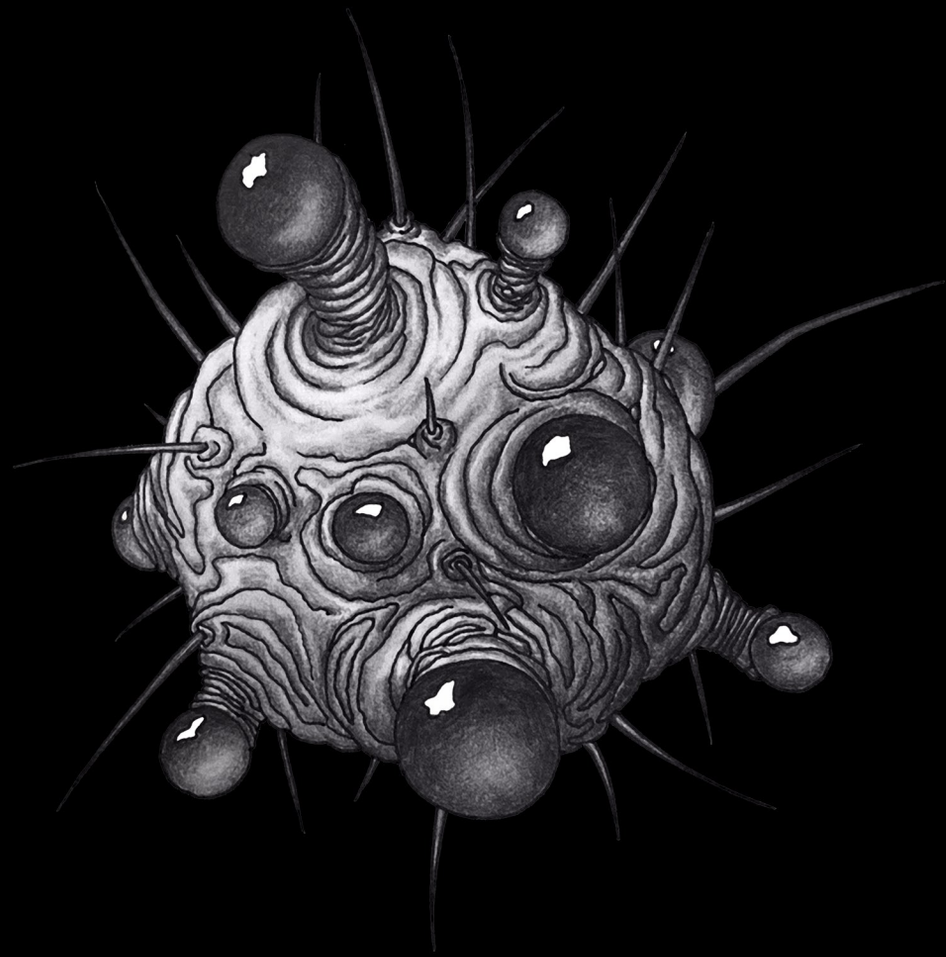

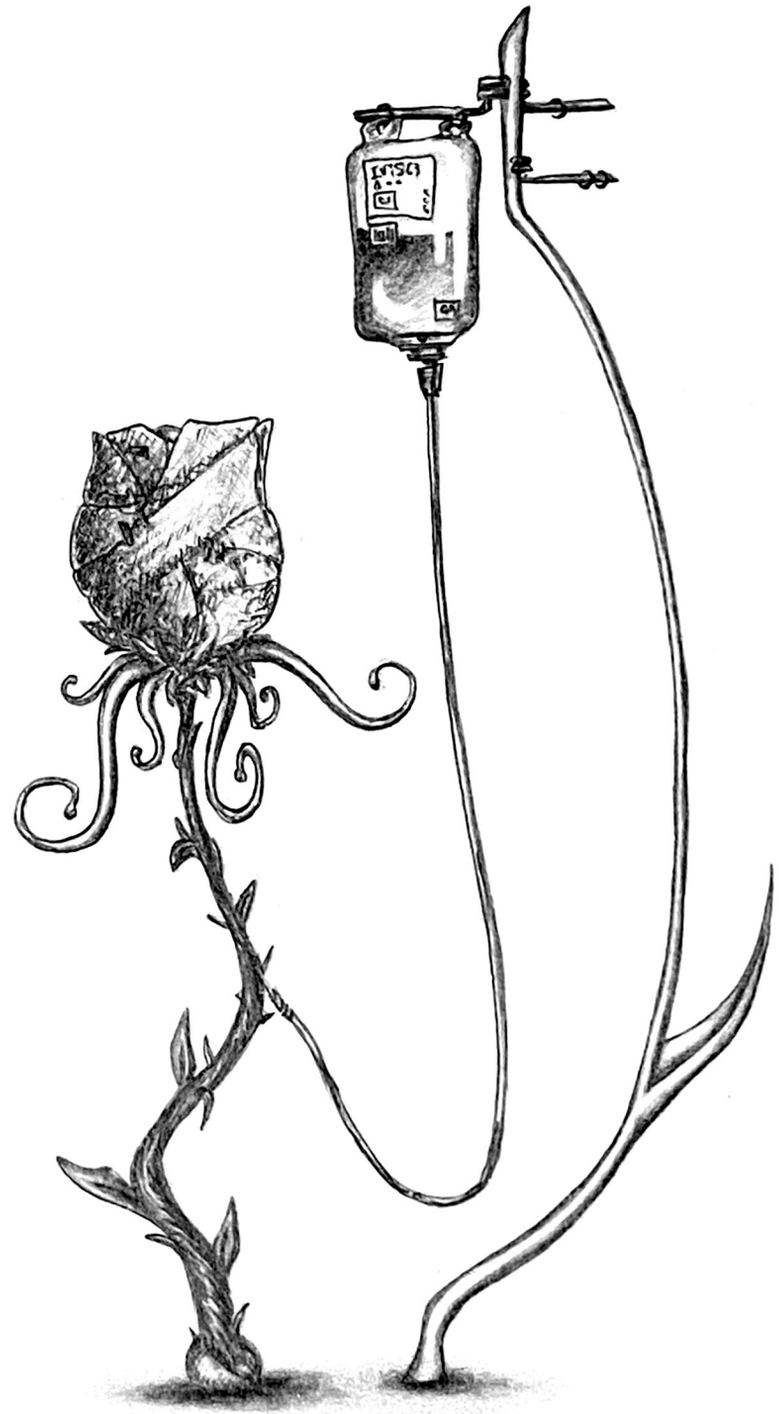

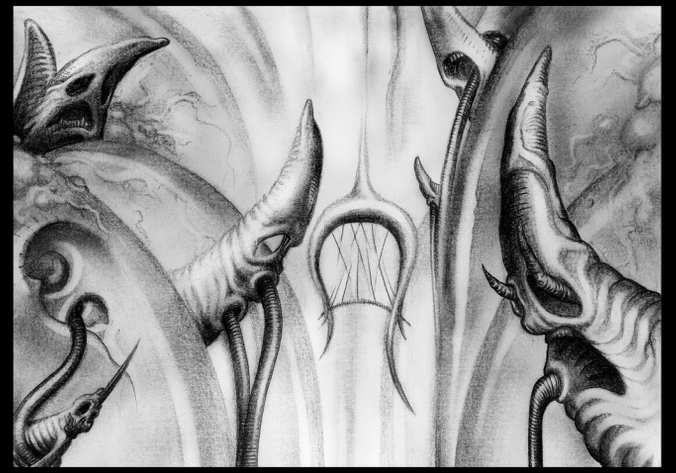

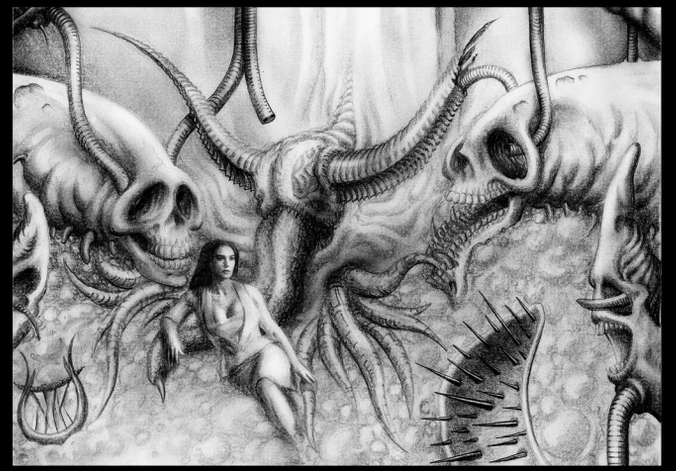

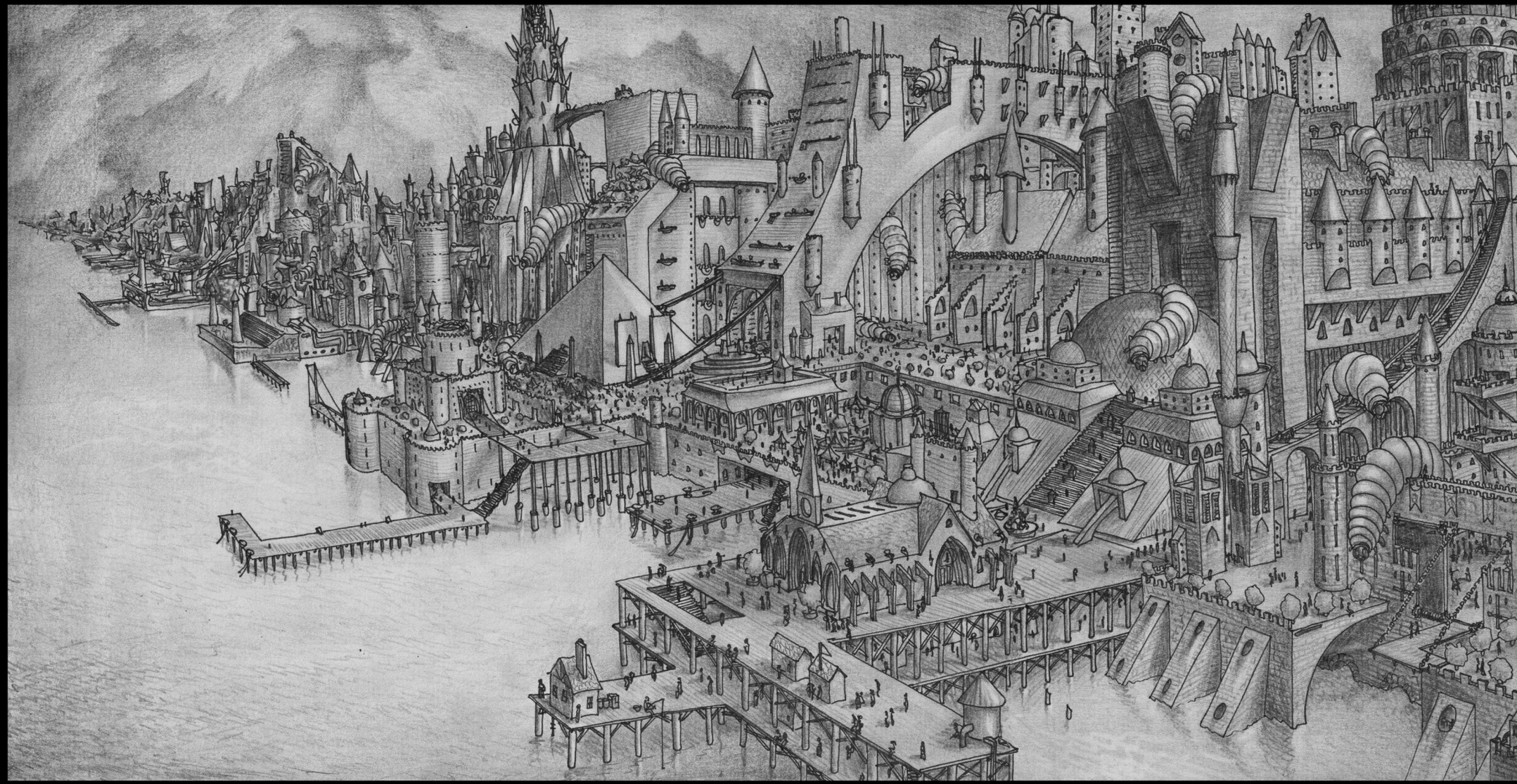

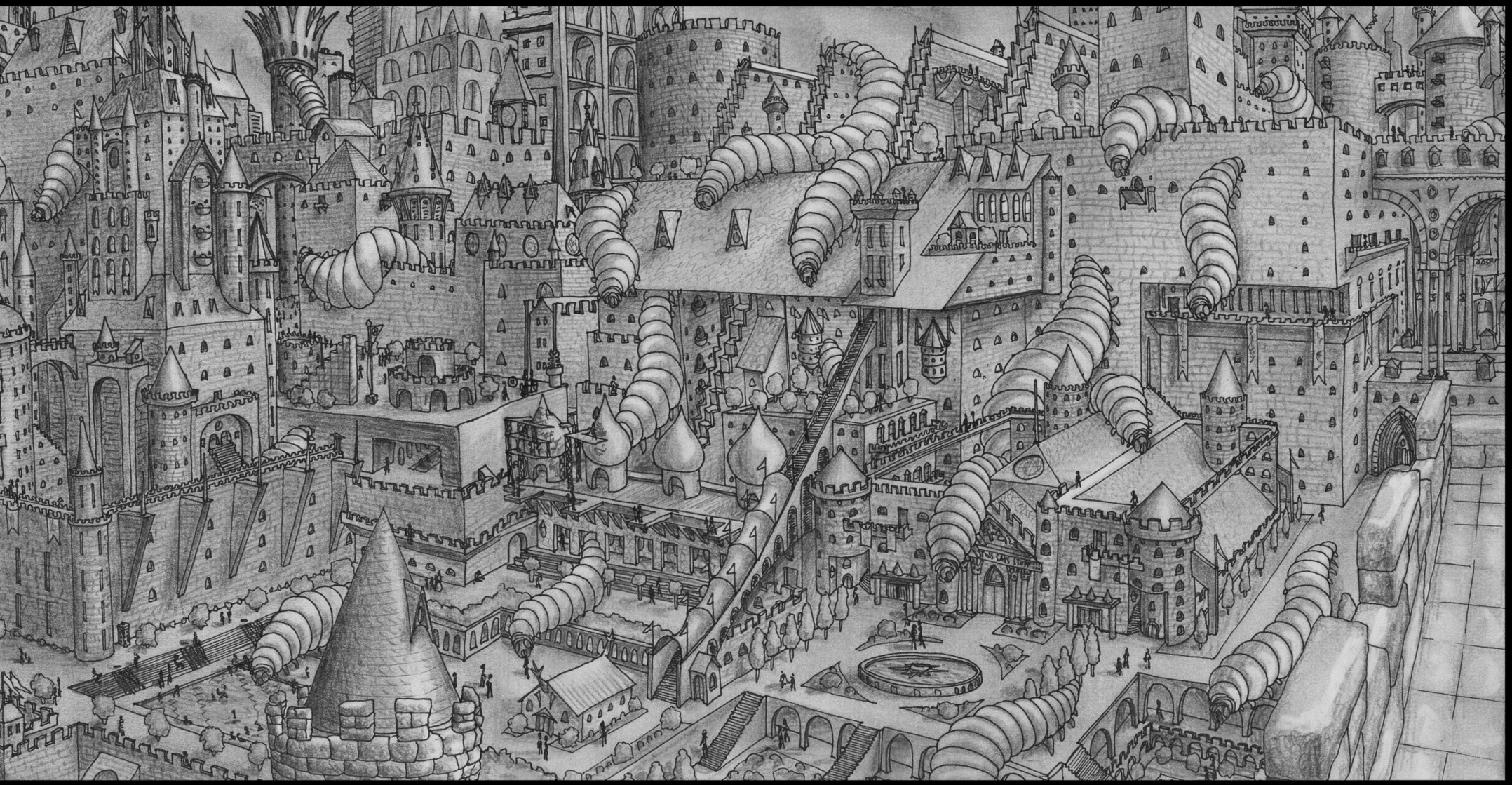

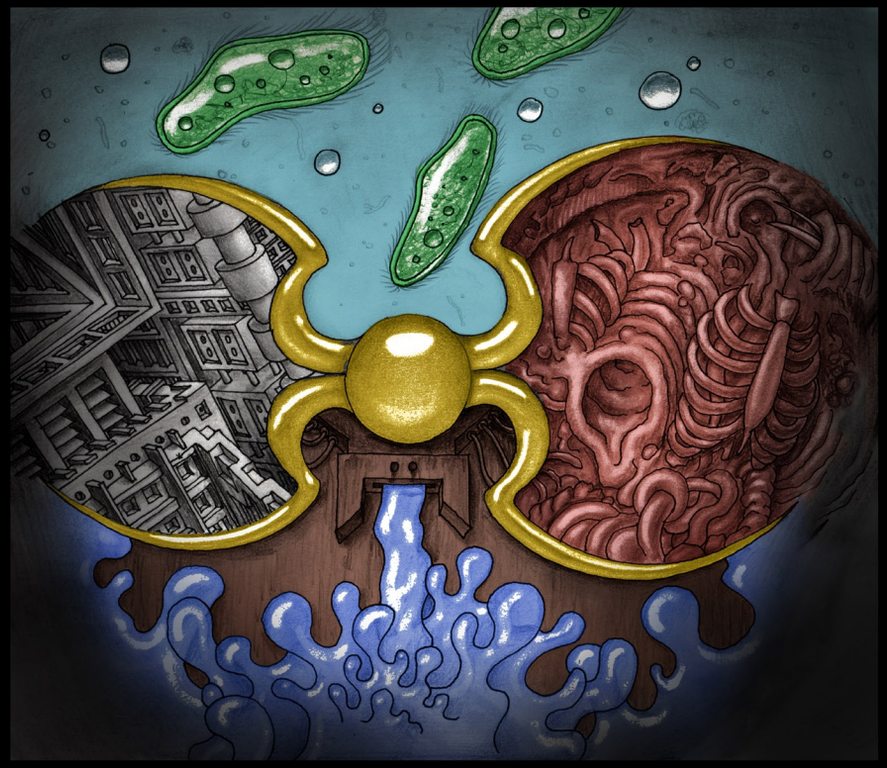

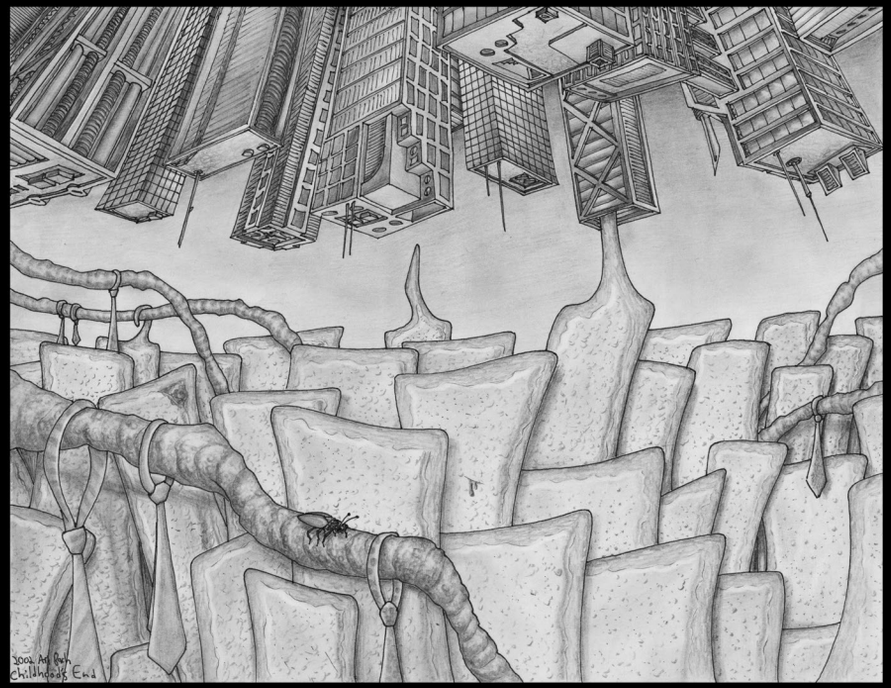
2001 An Odd
Childhood's End

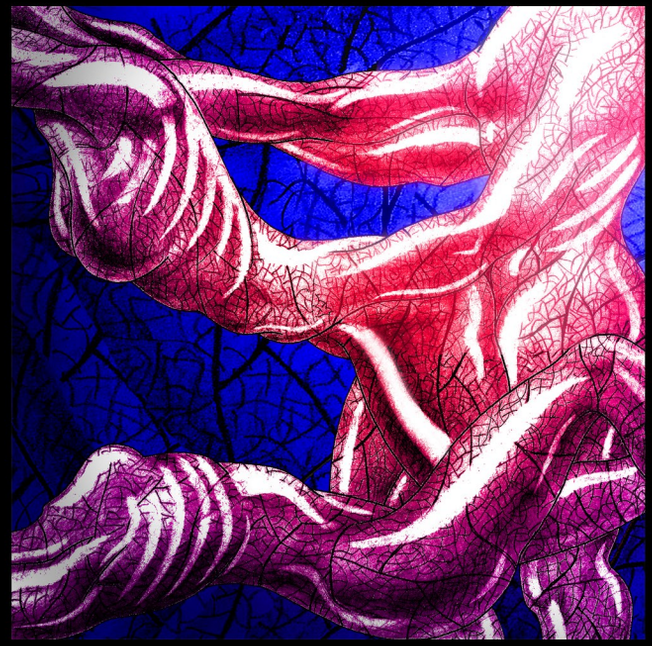

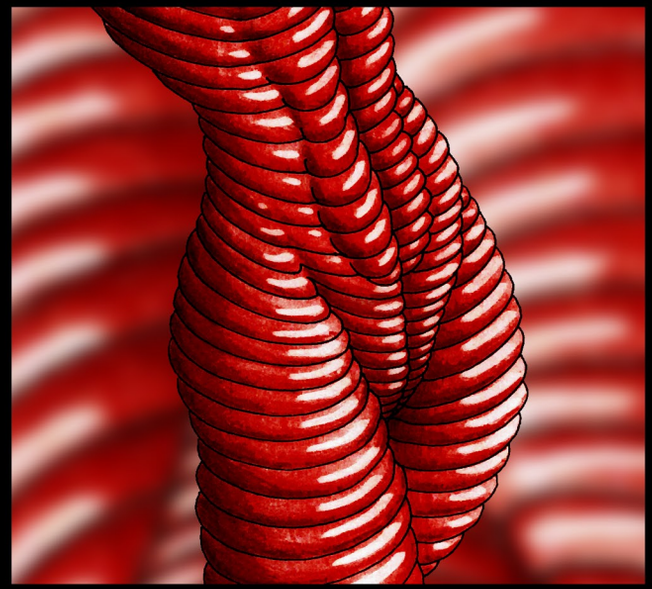

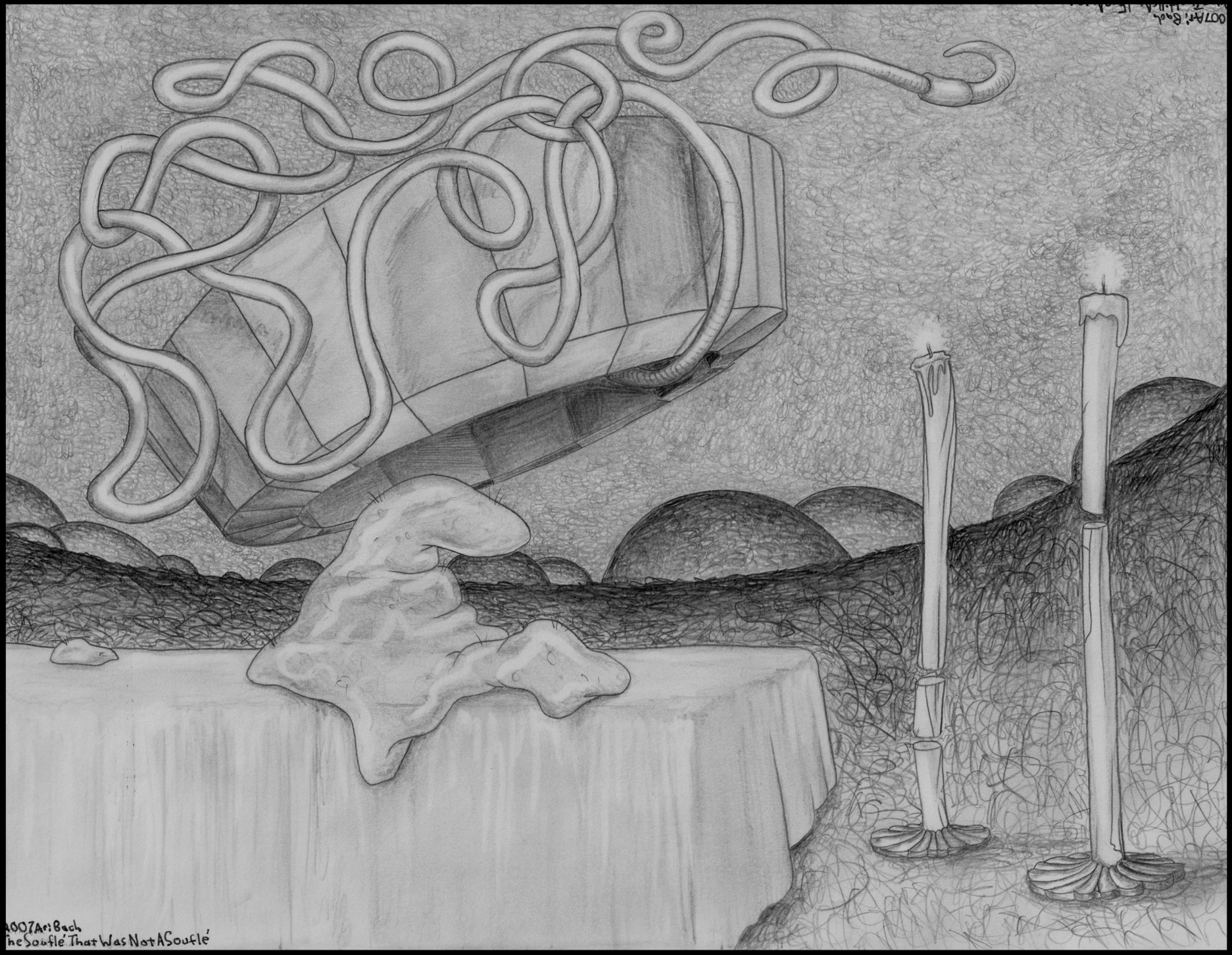
2007 Art Bach
The Soufflé That Was Not A Soufflé

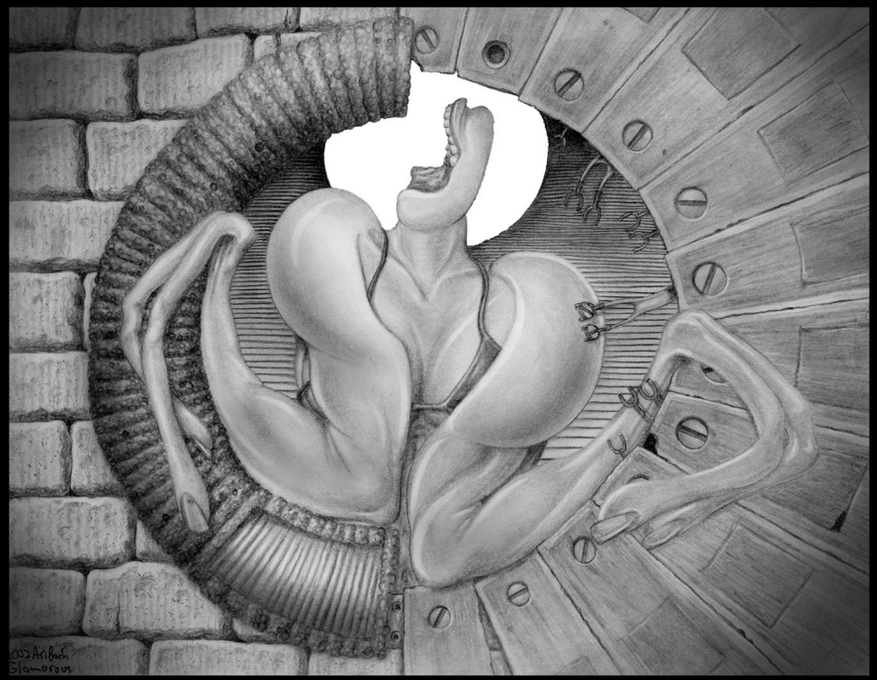

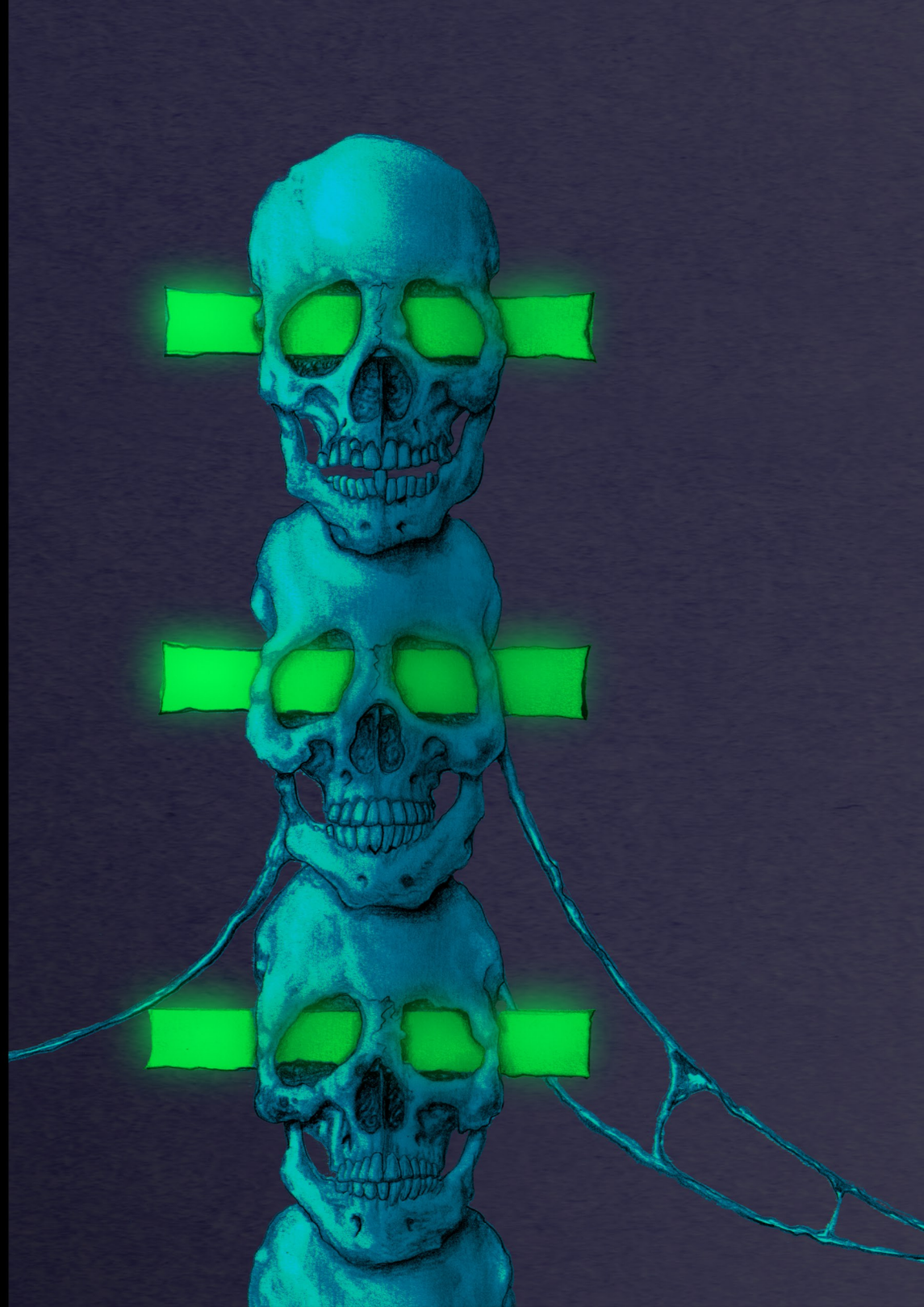

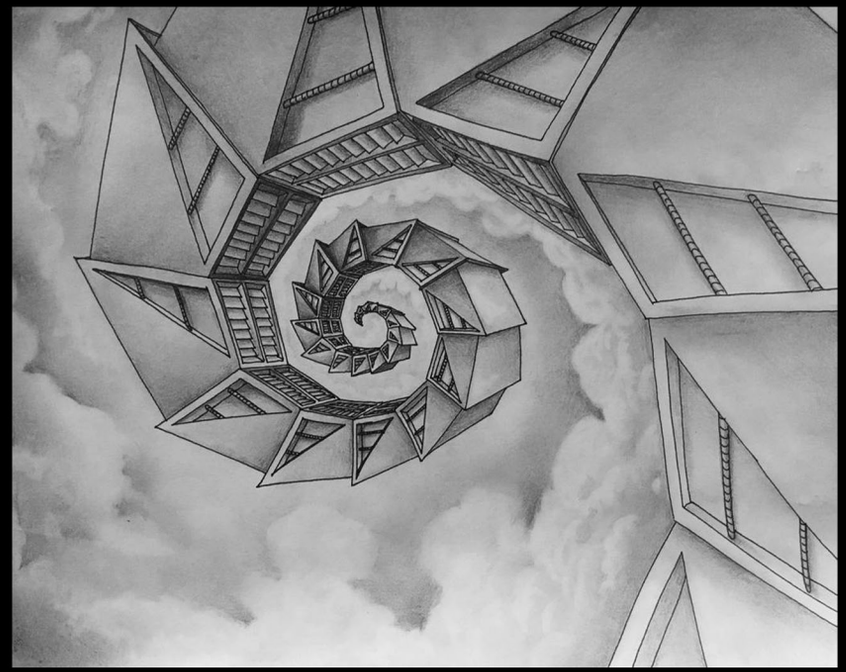

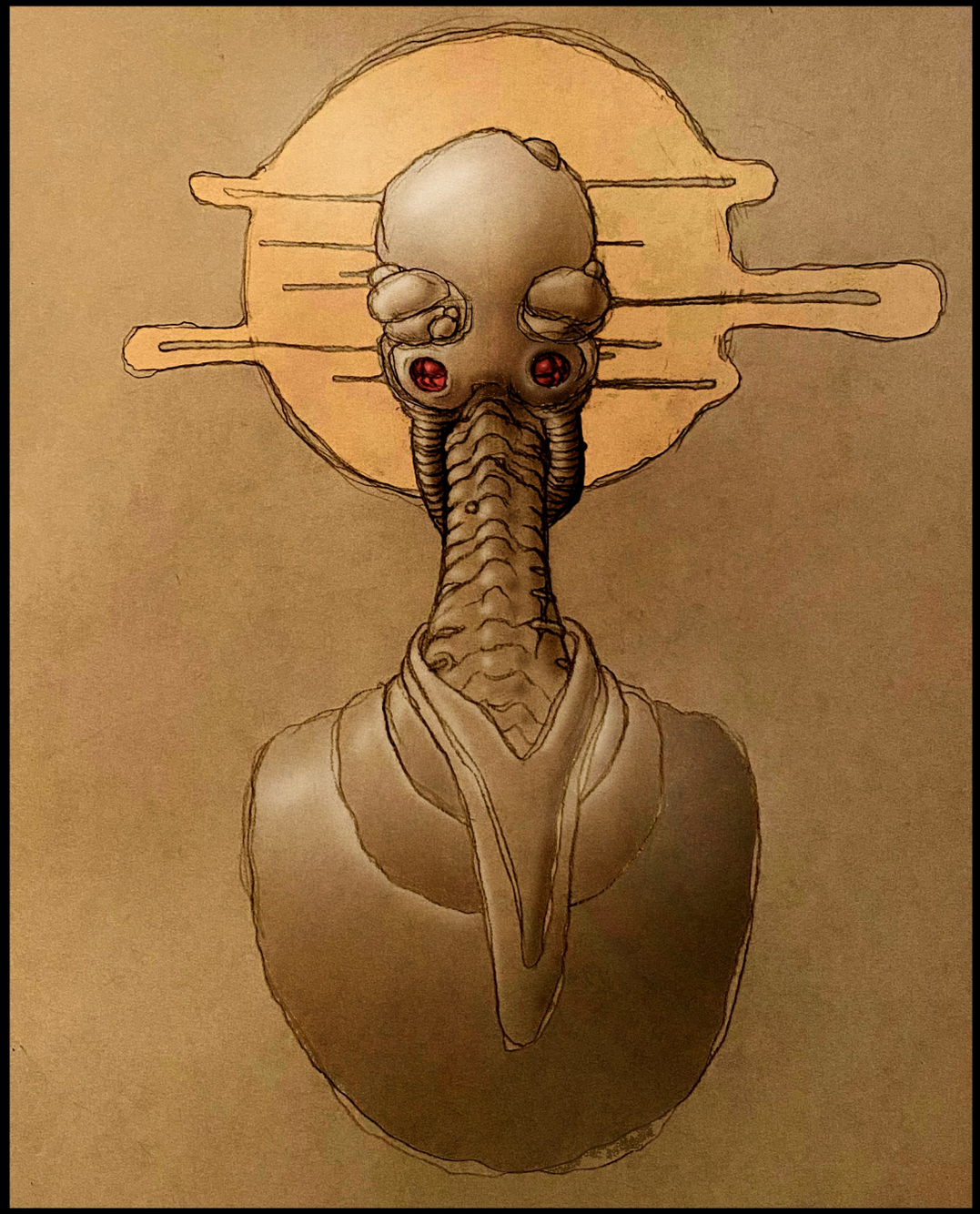

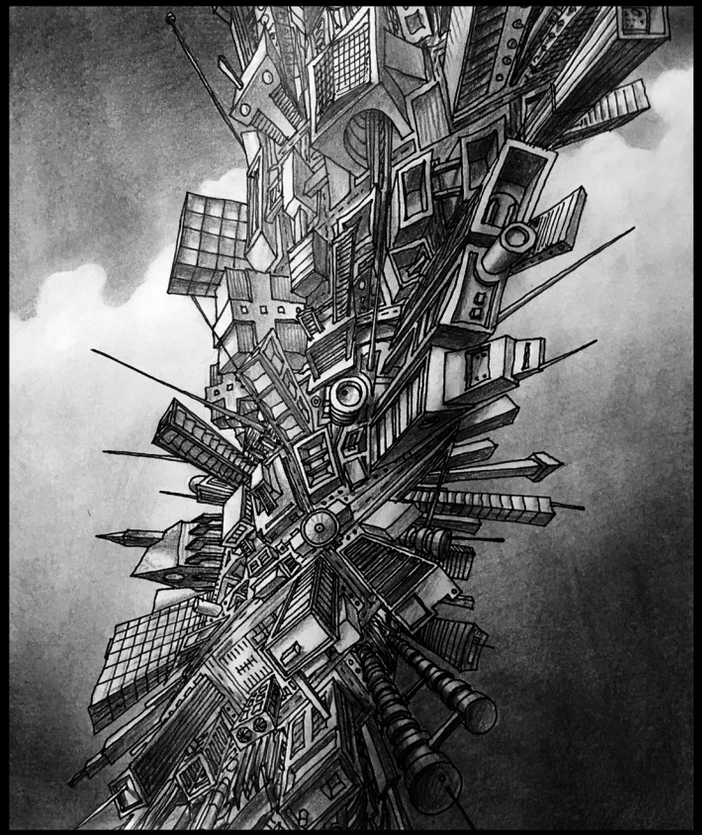

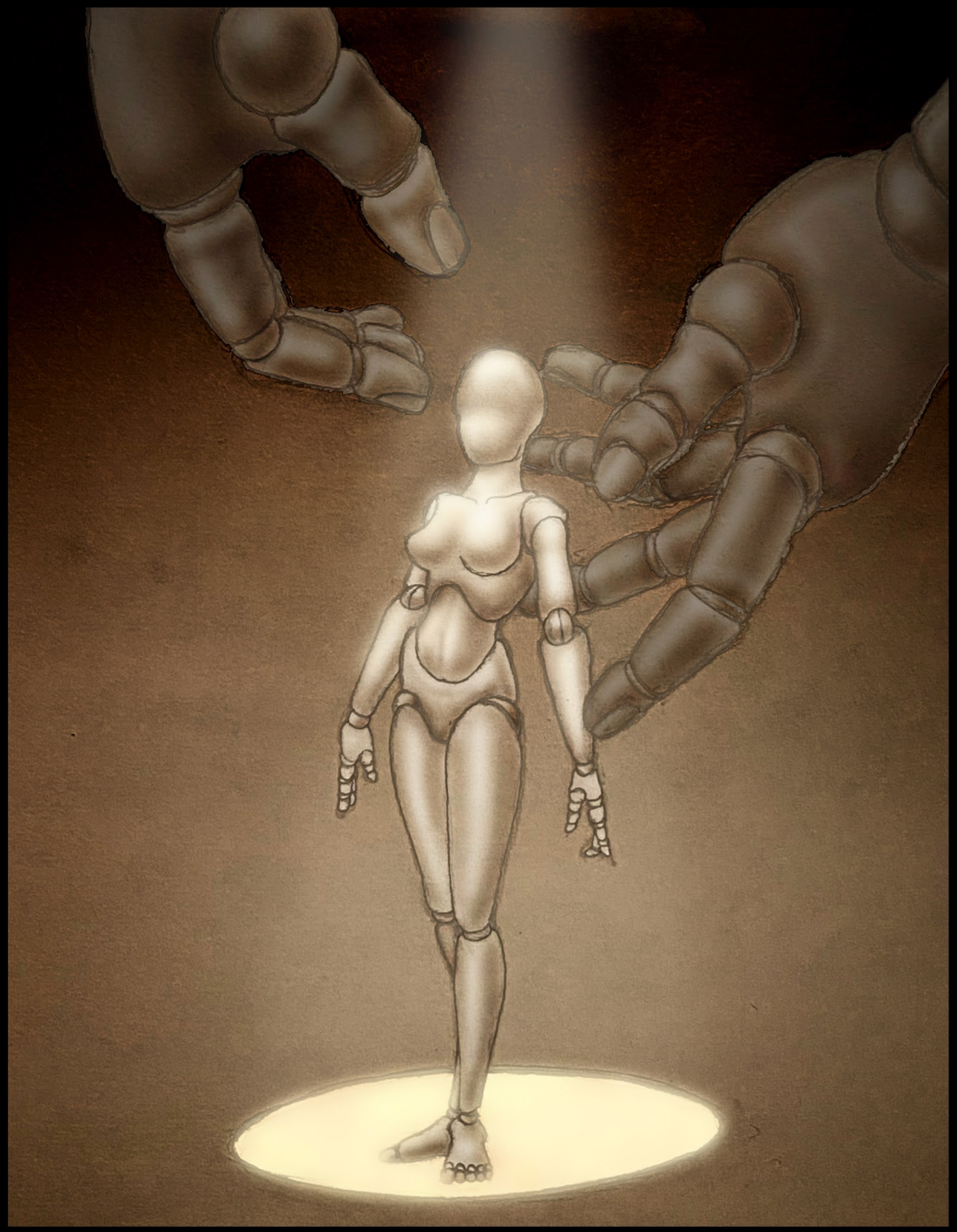

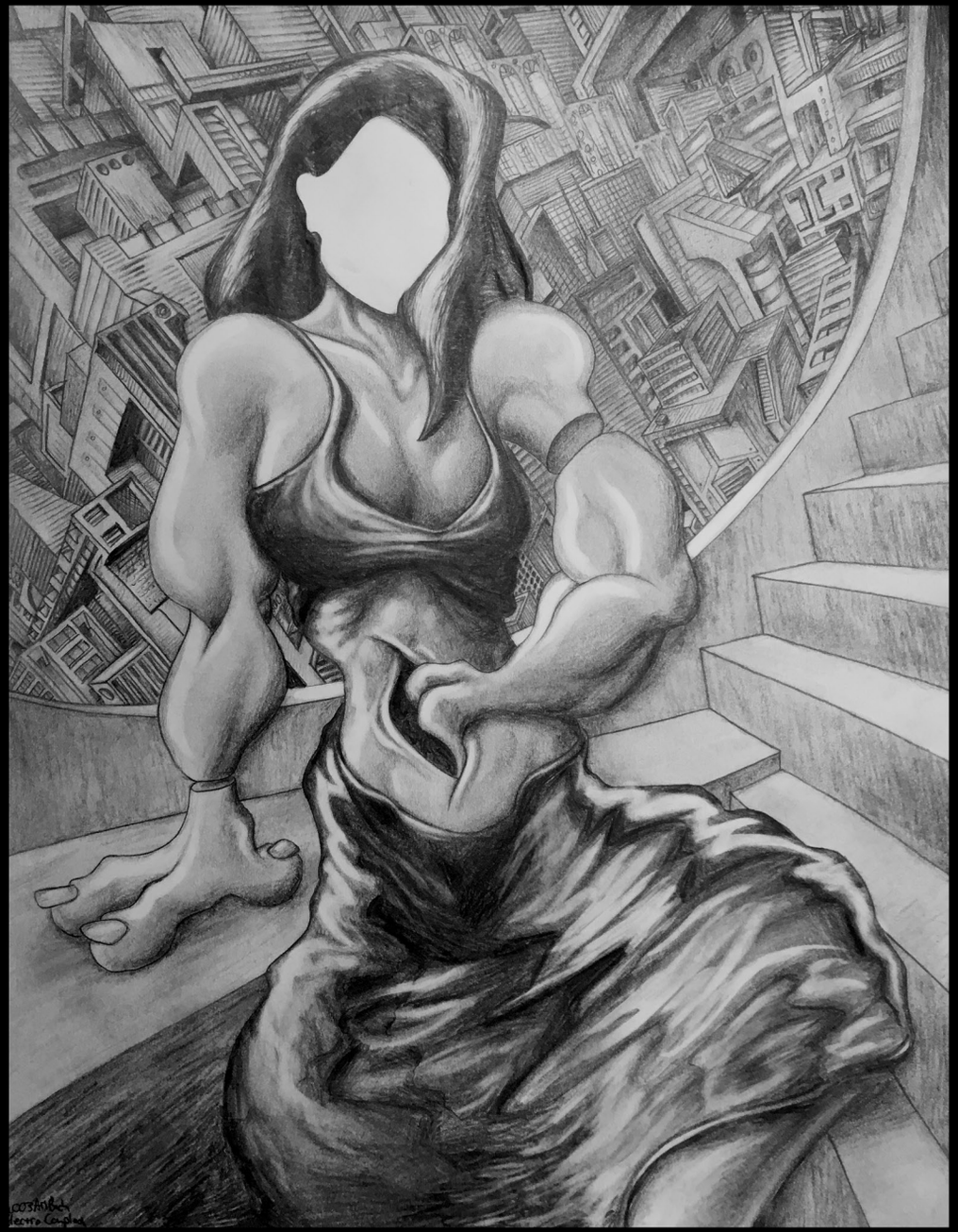

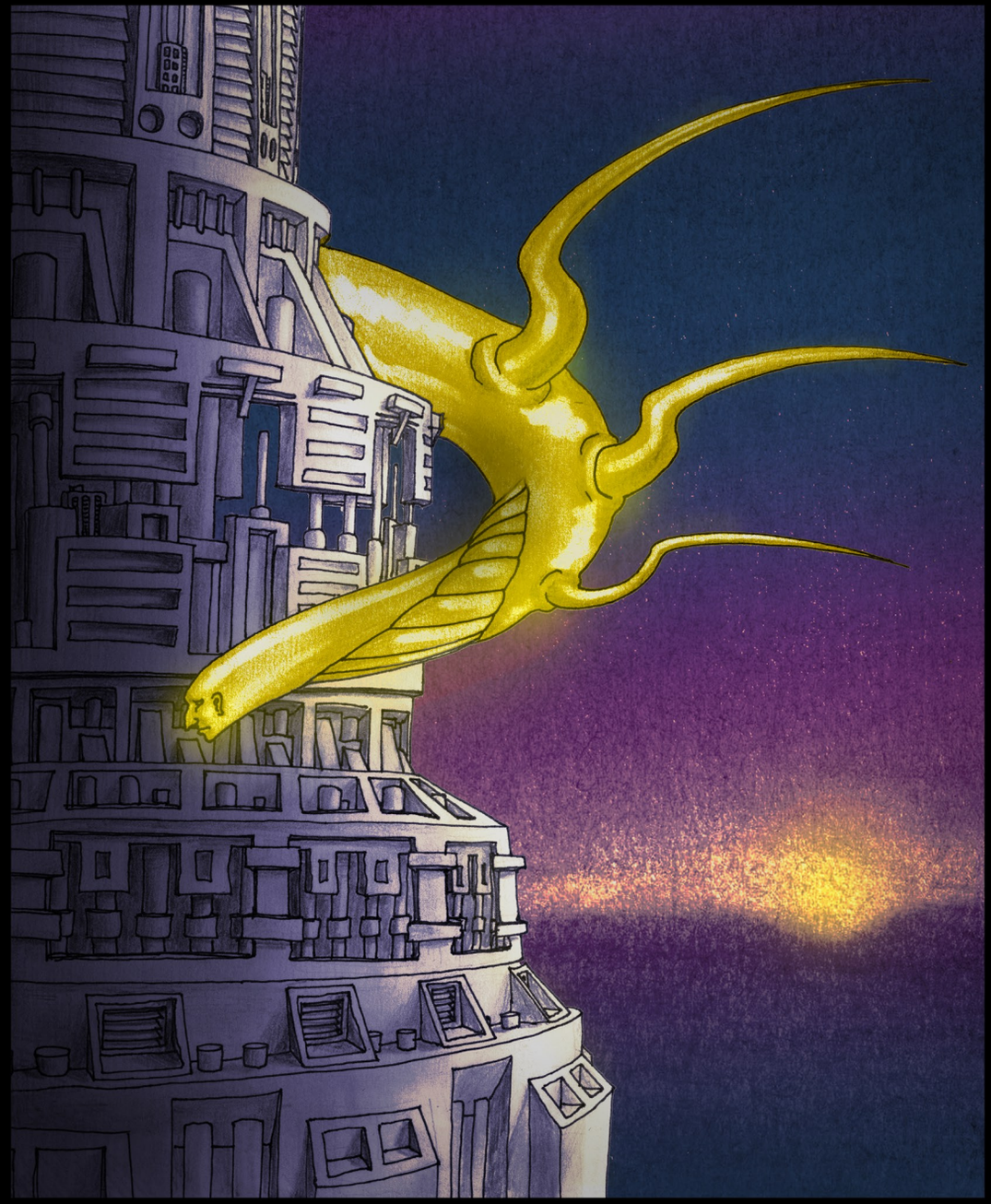

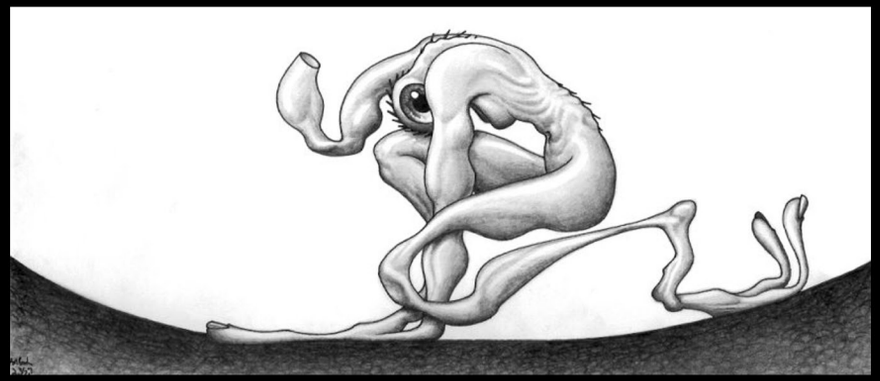

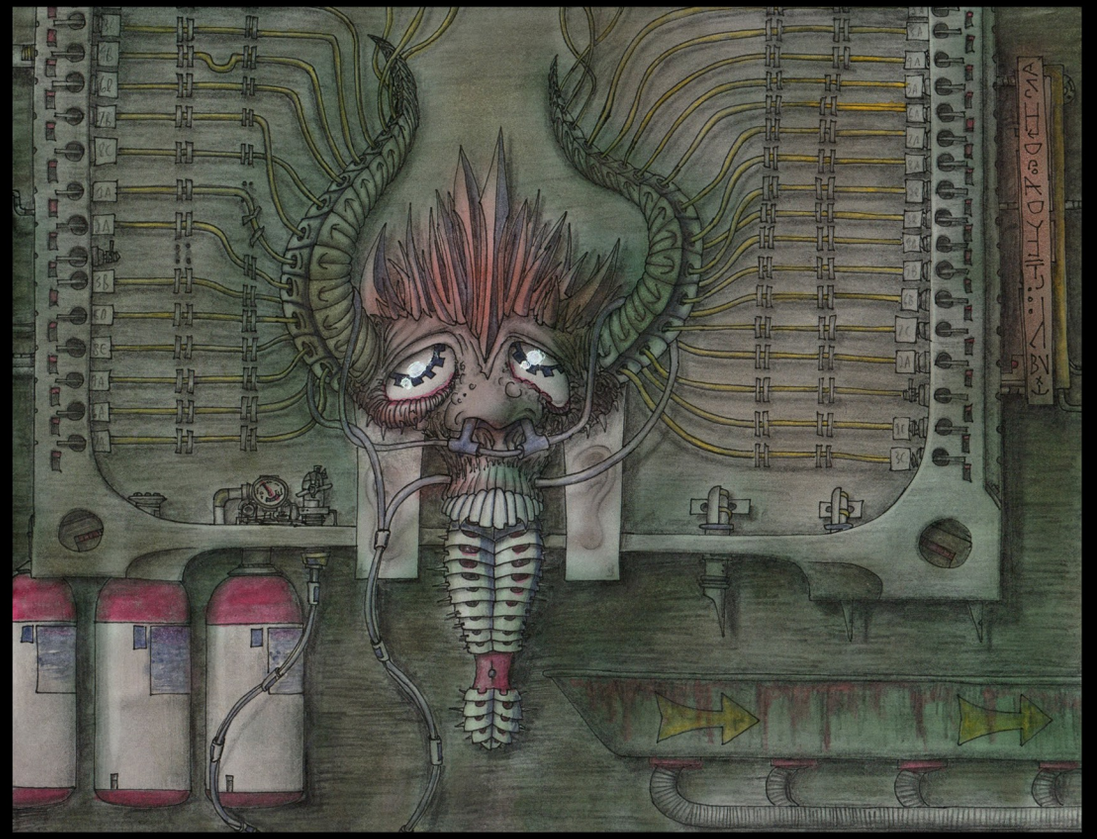

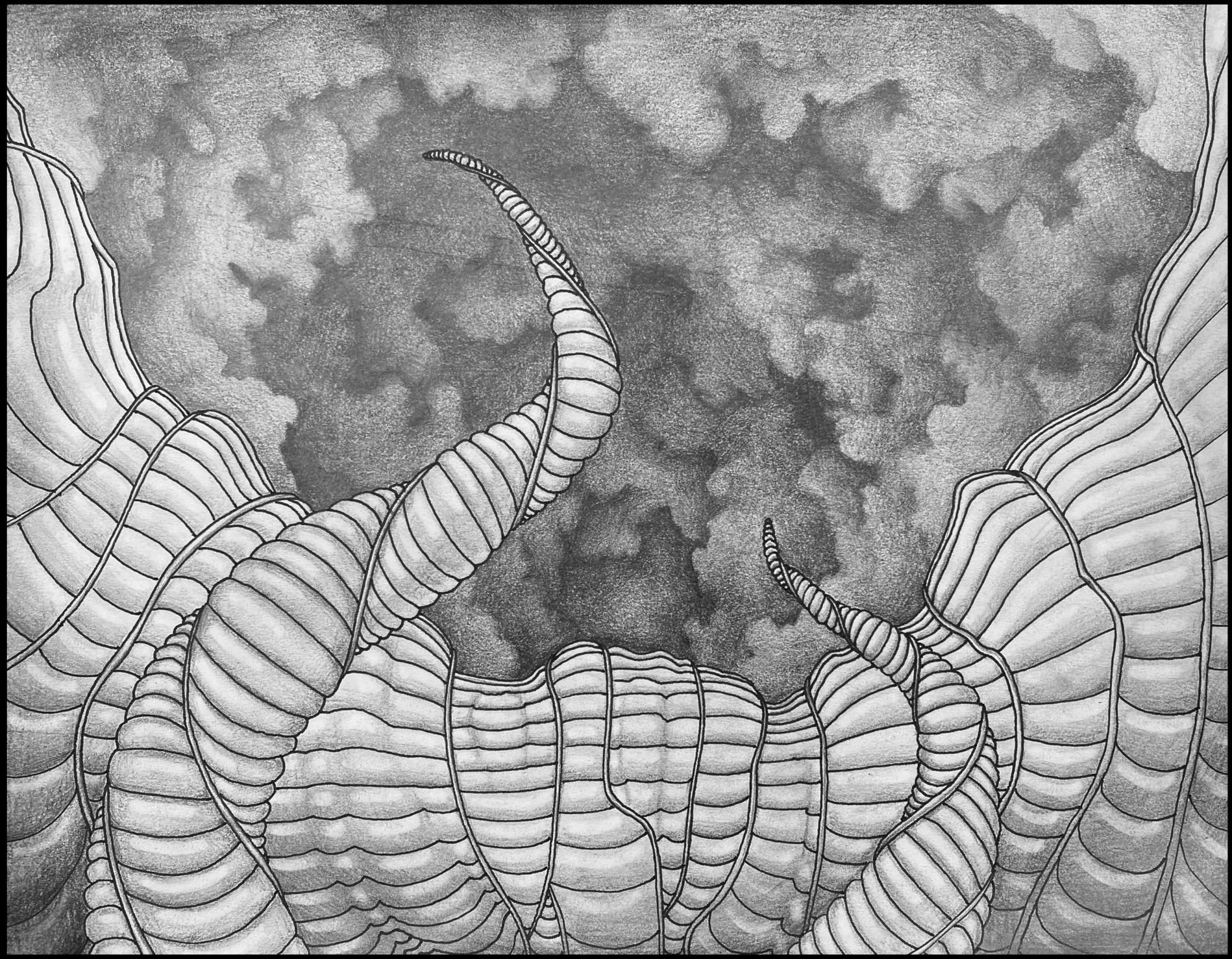

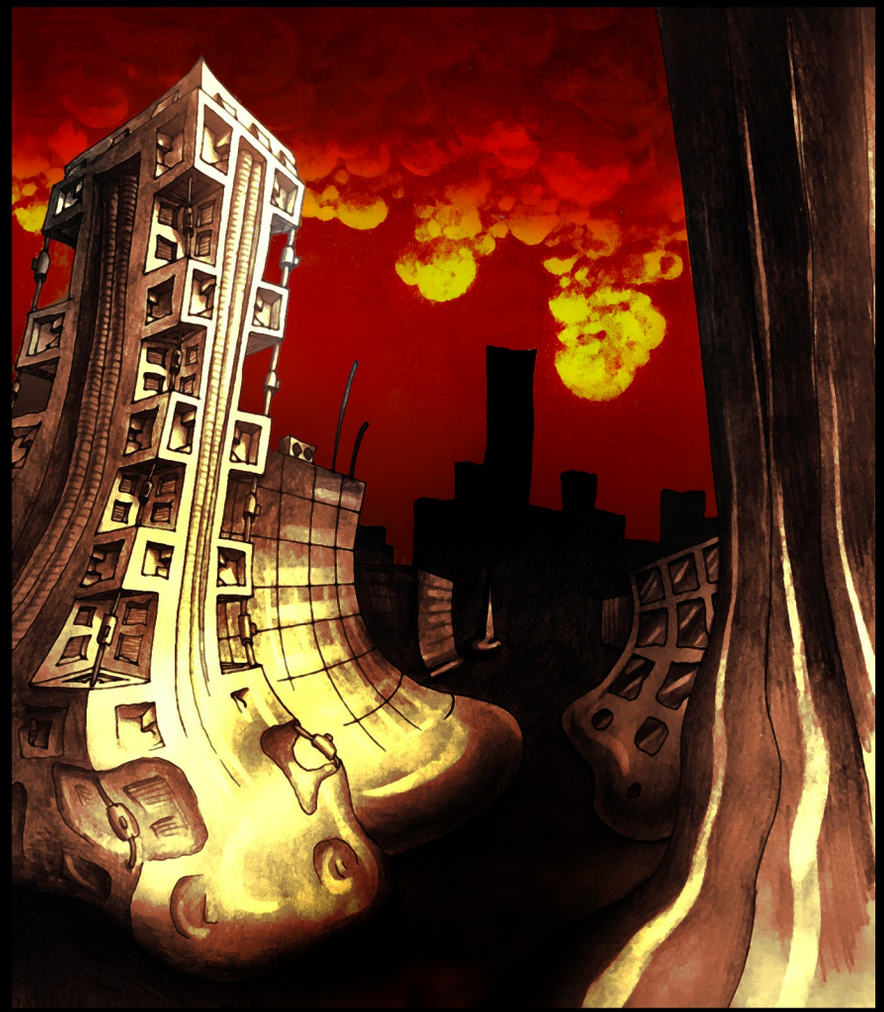

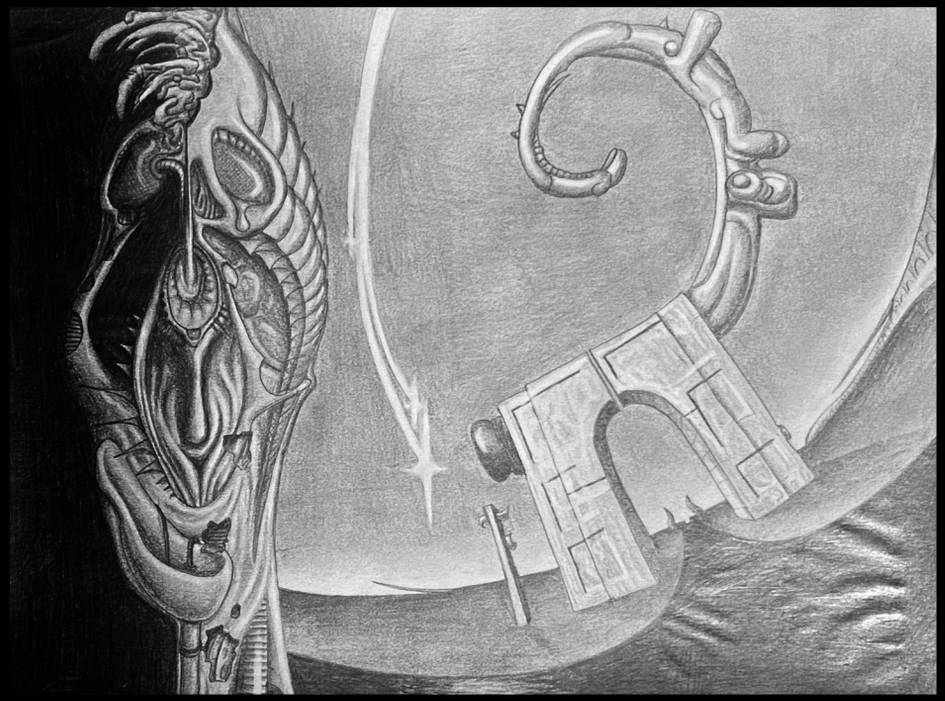

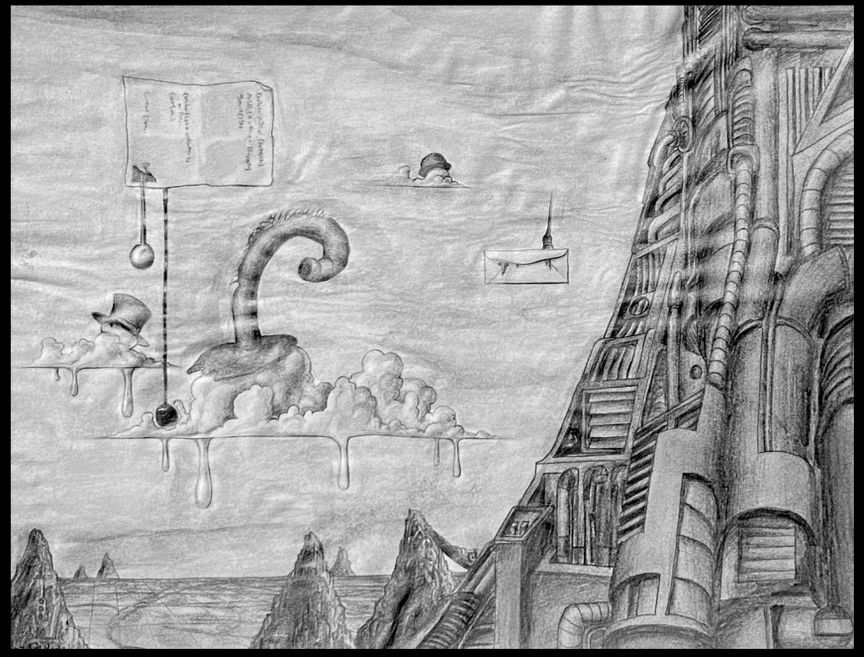

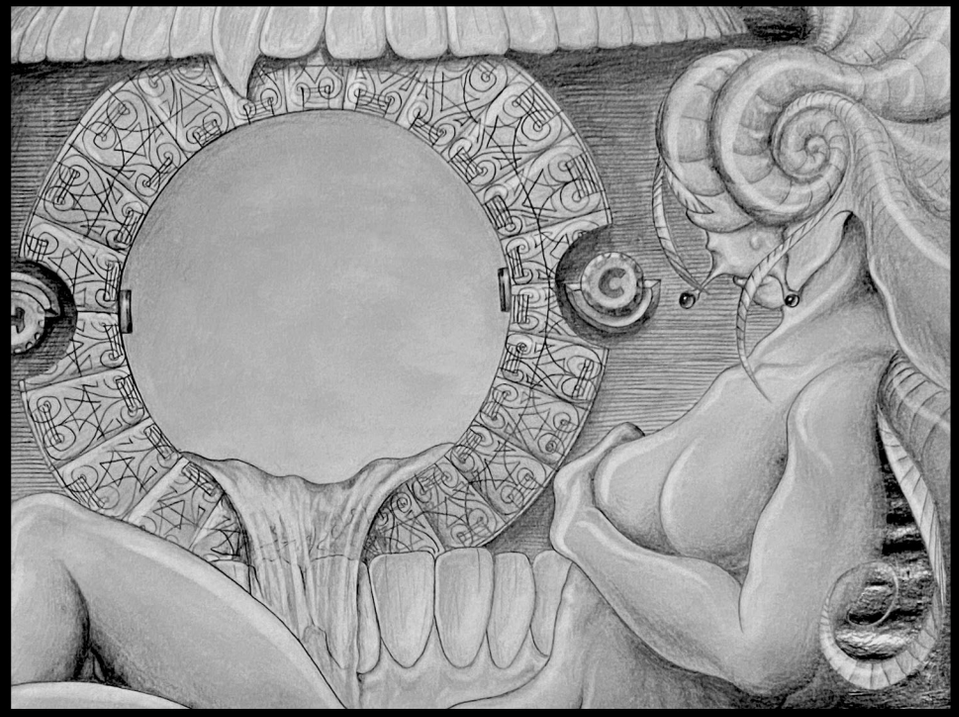

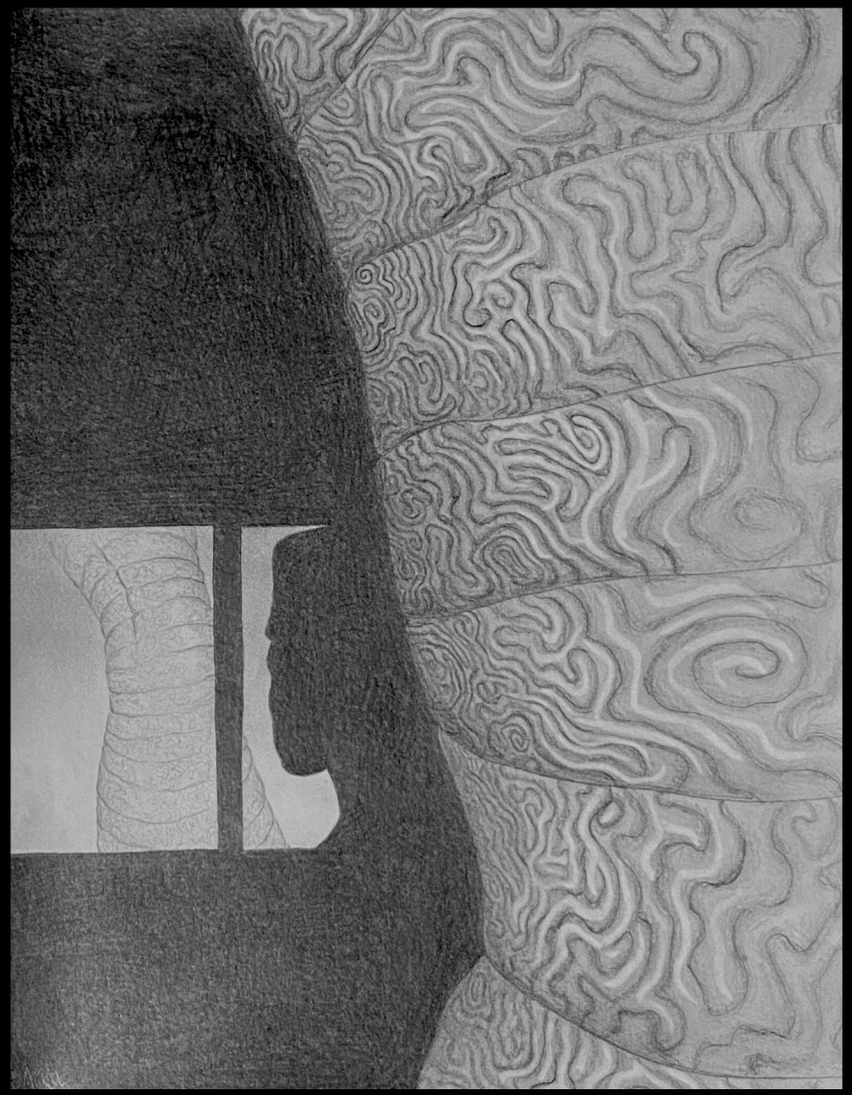

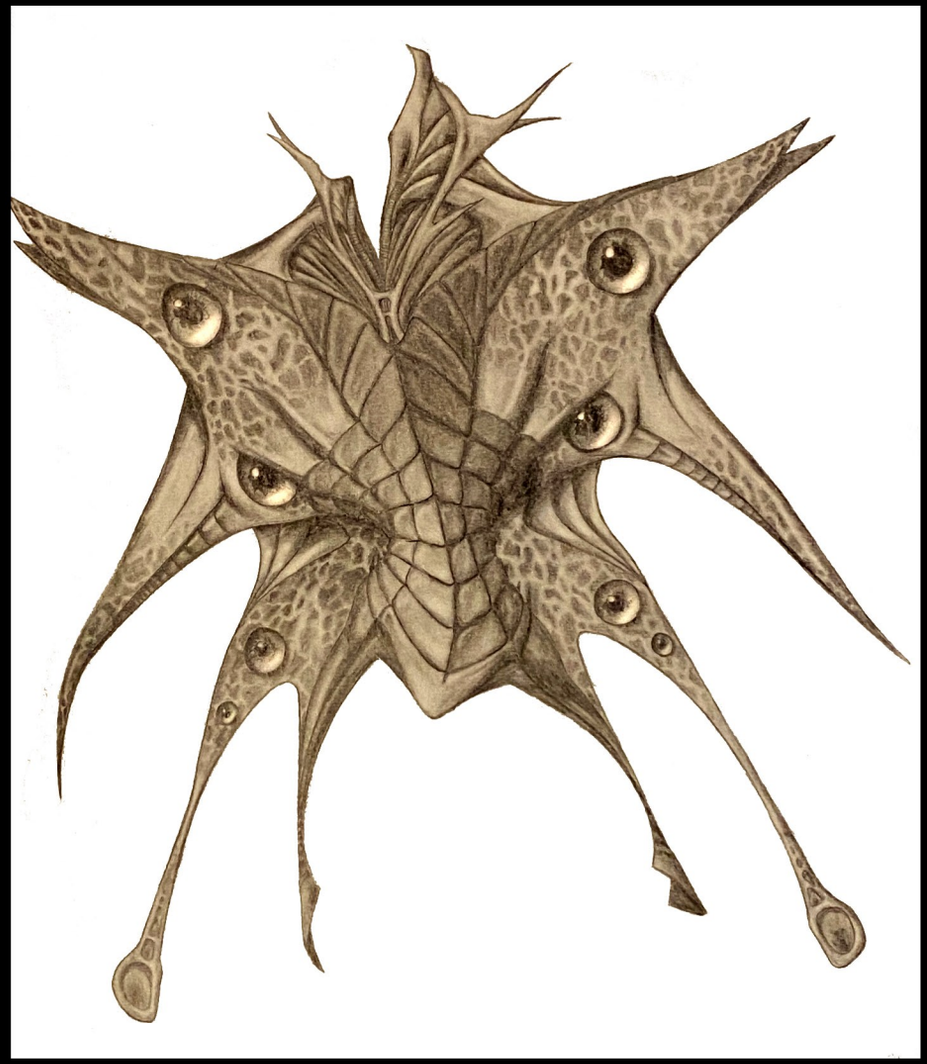

TO THE
GLANS
©2002 AriBach
Corpus Cavernosum

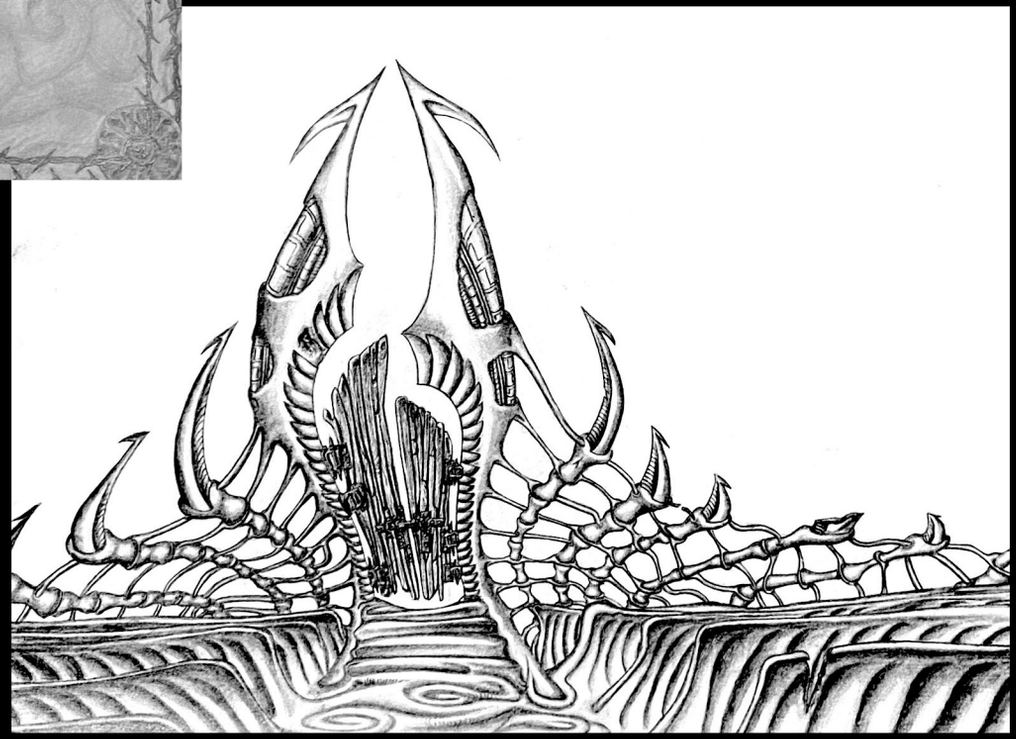

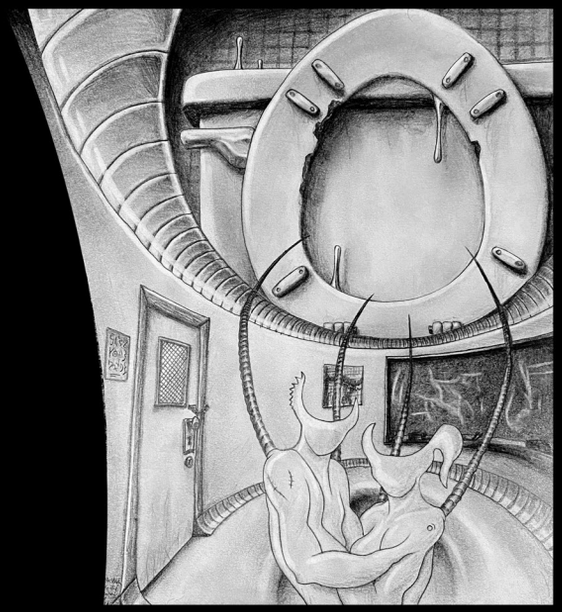

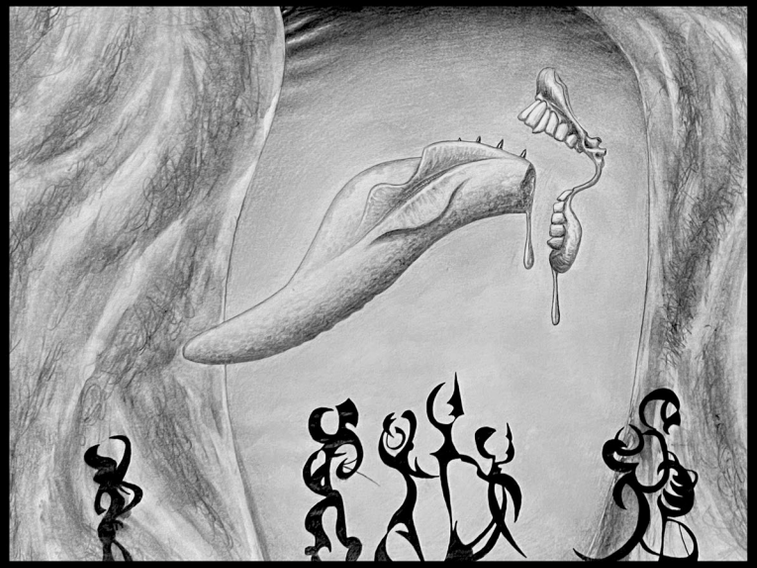

Gelatinous Glob contemplating a Scientist

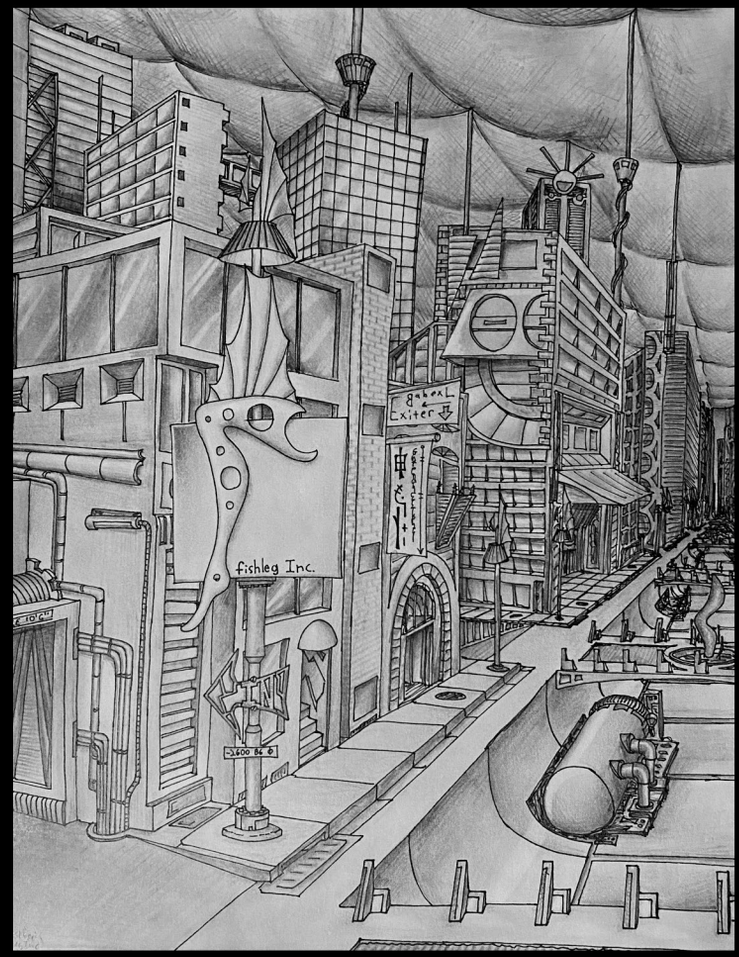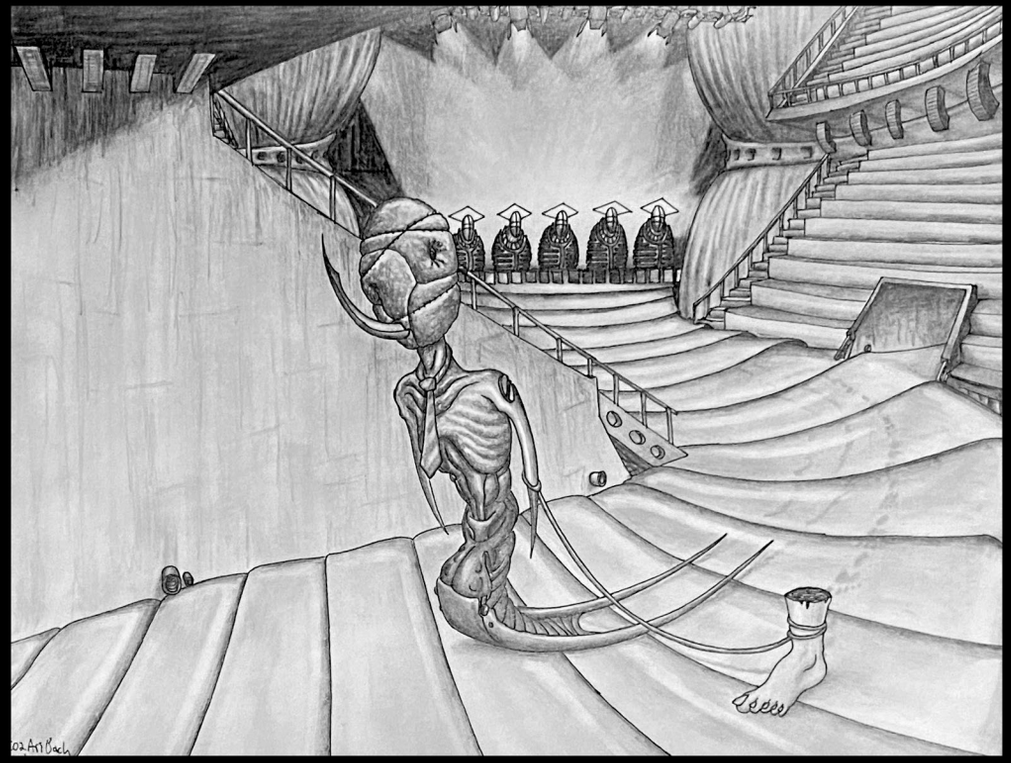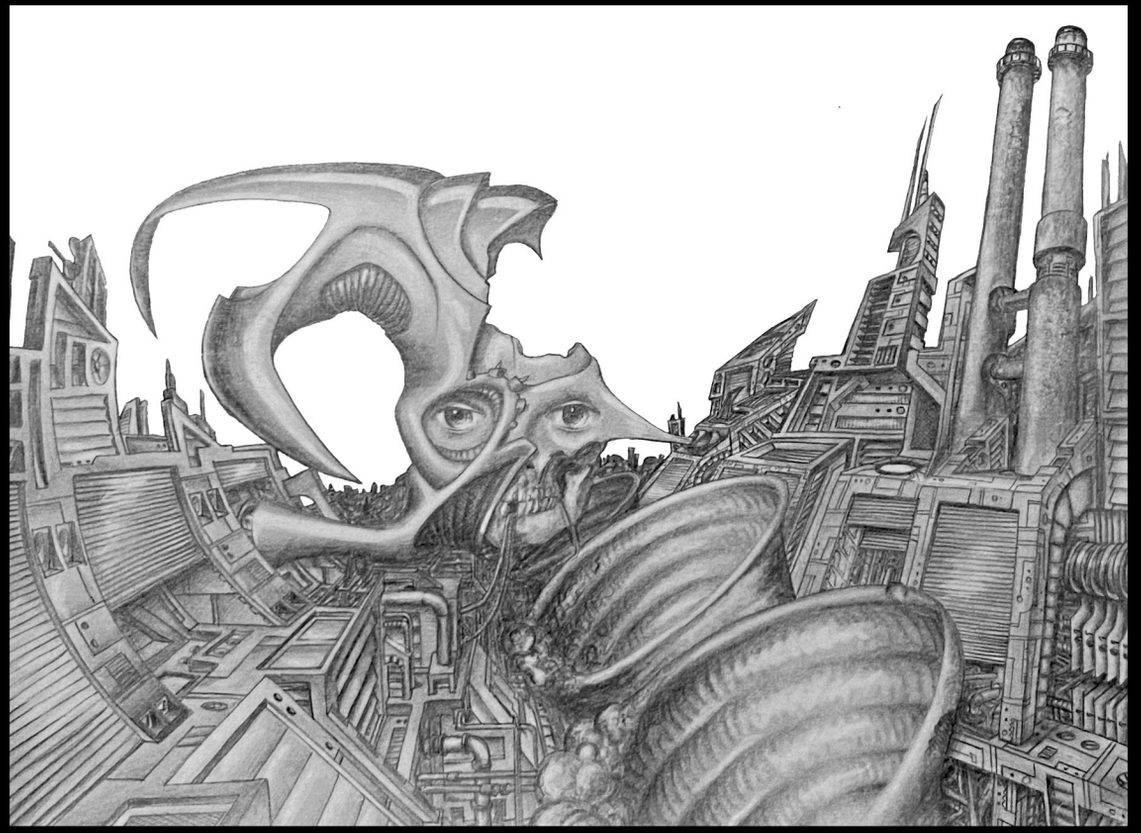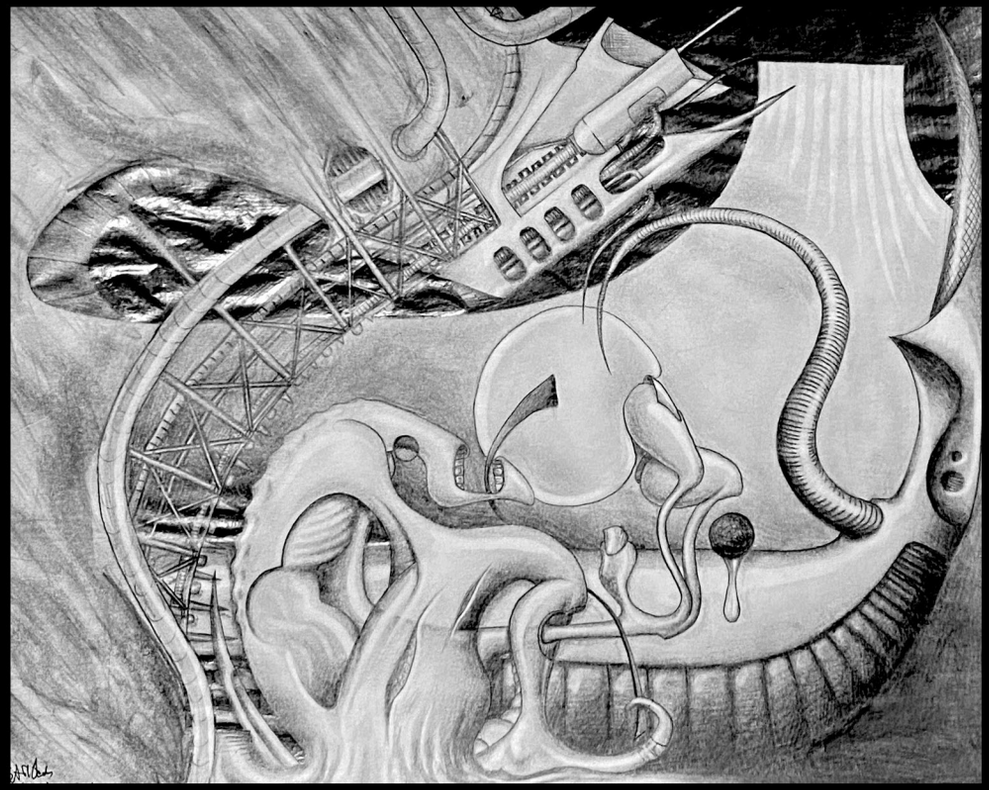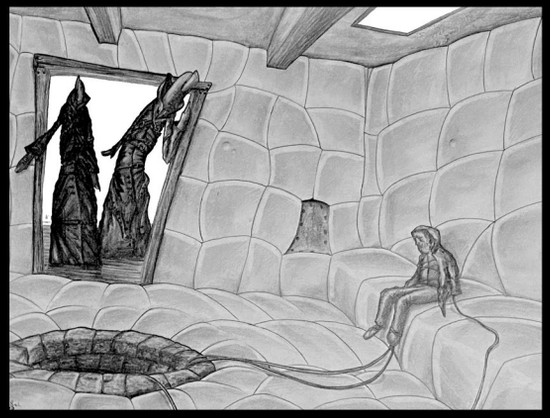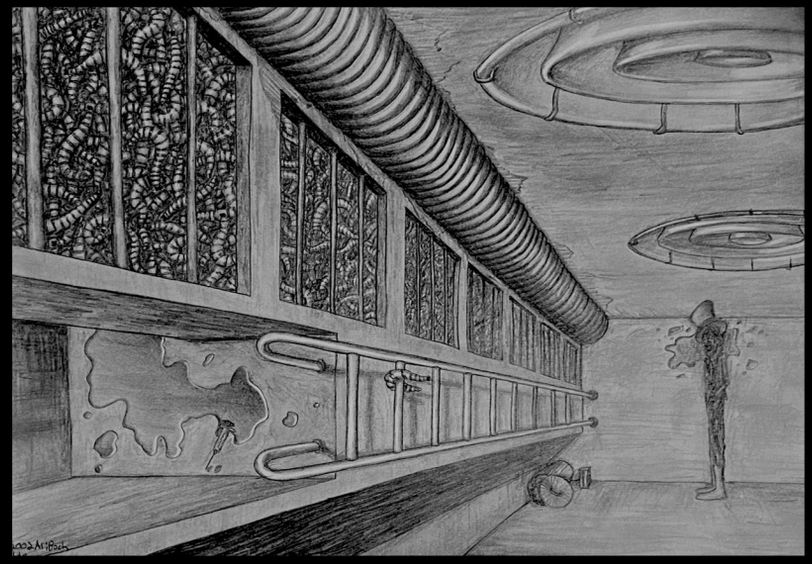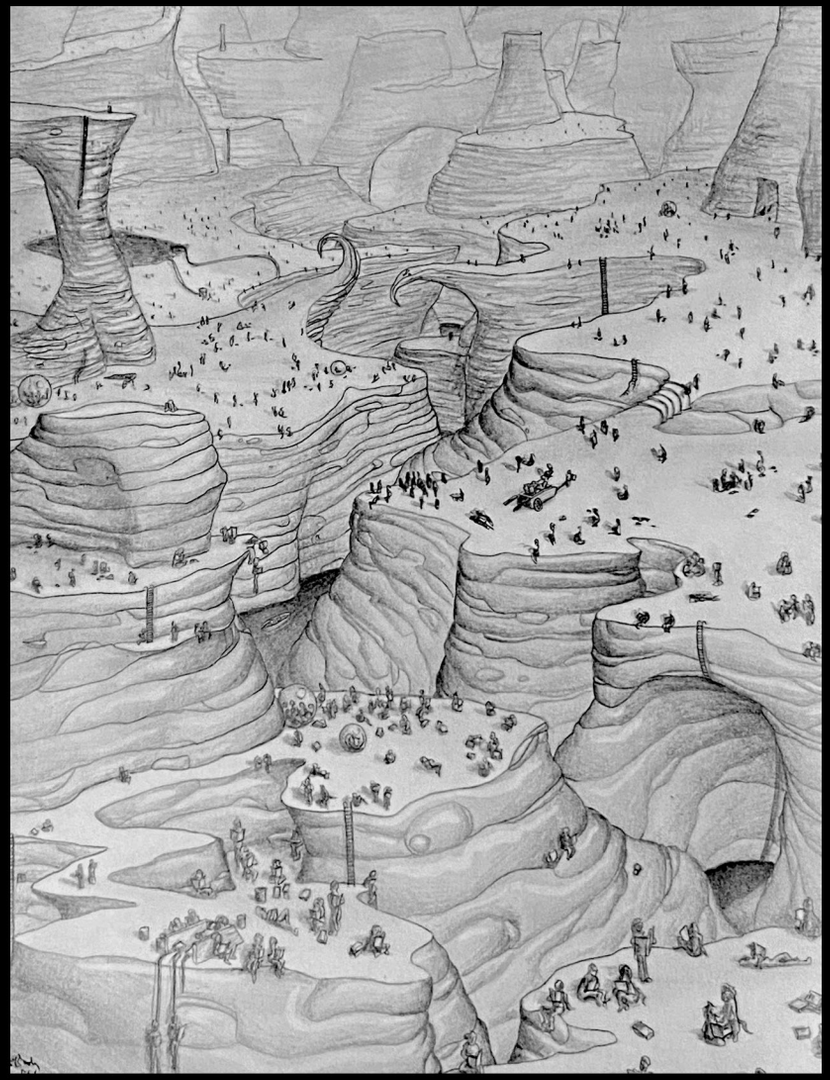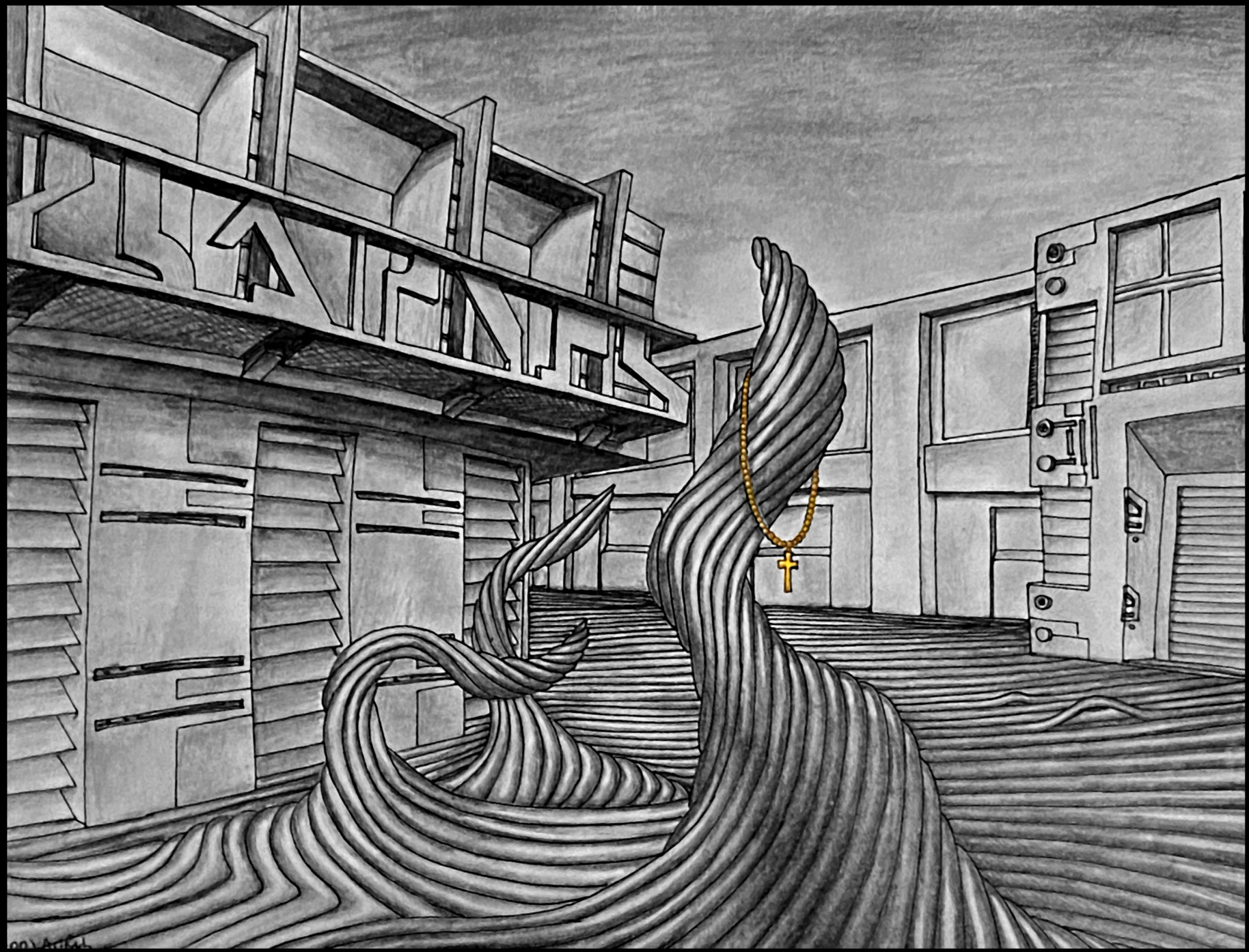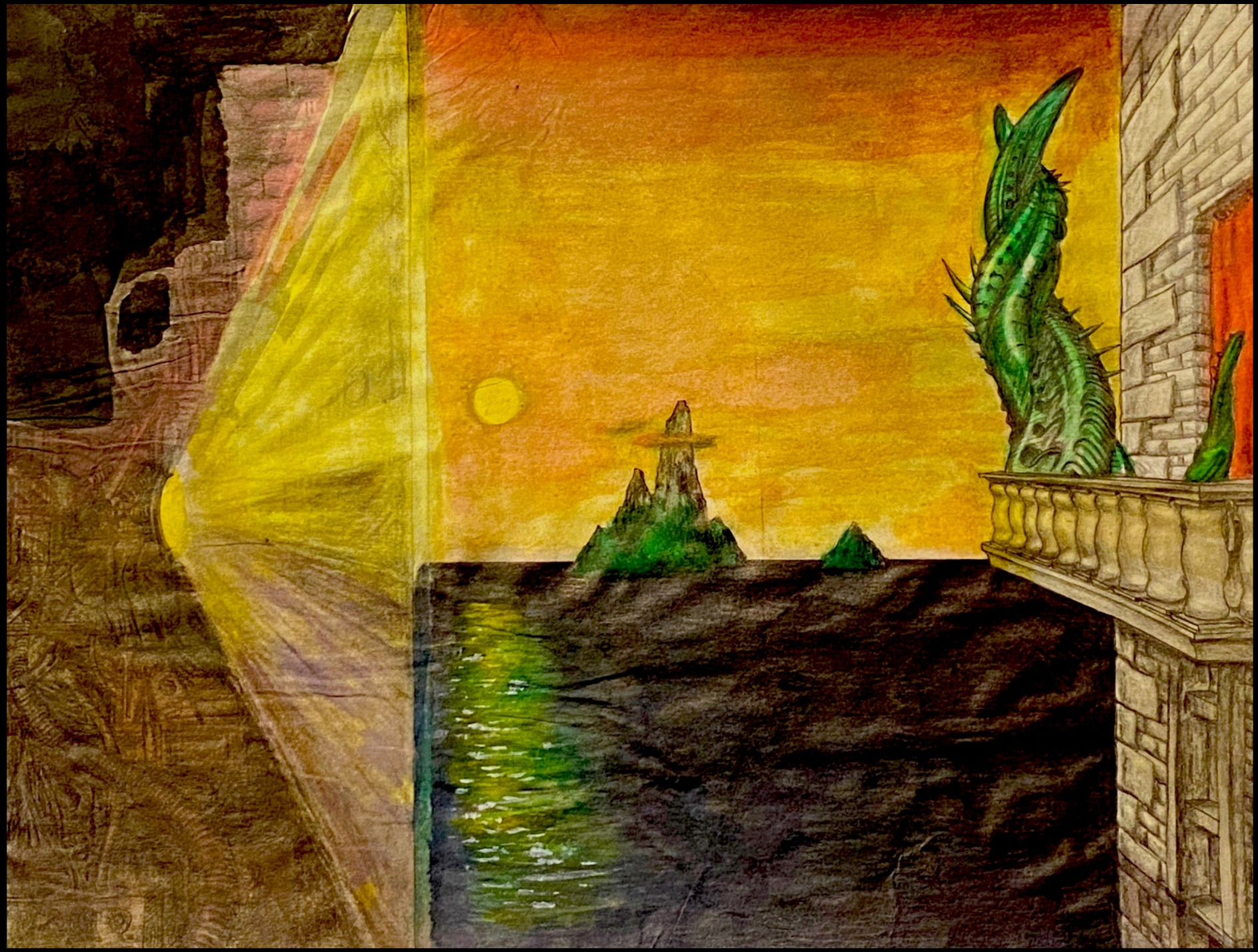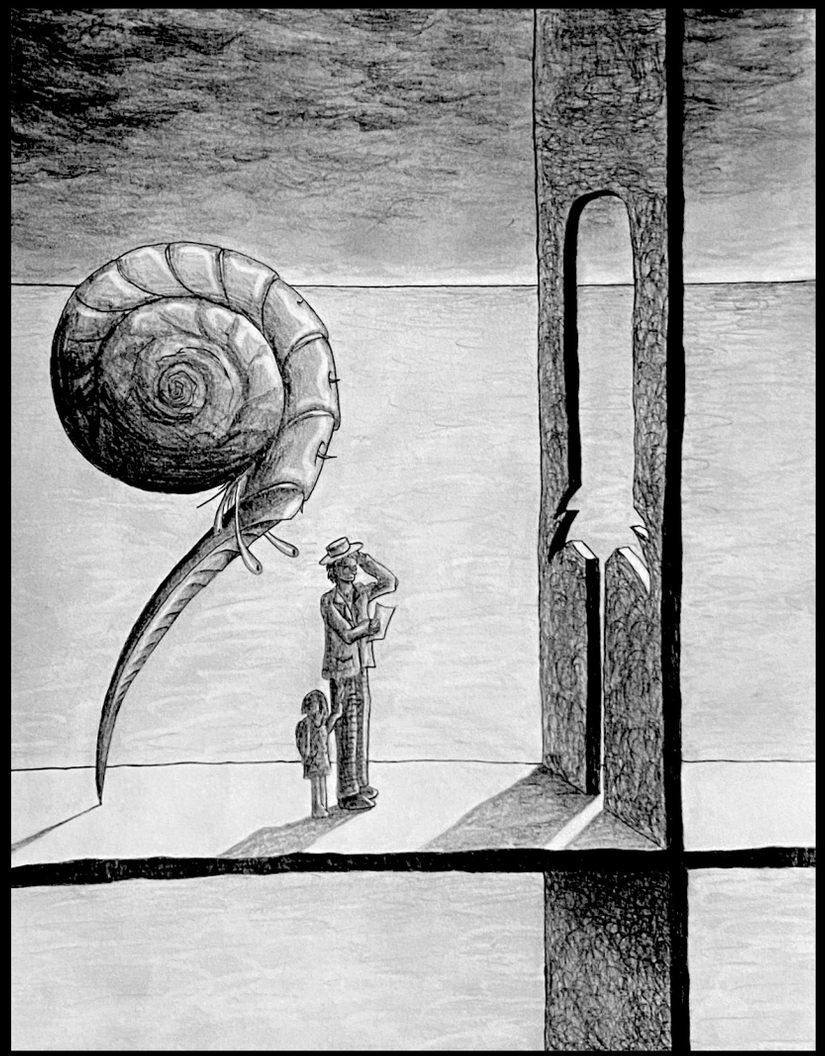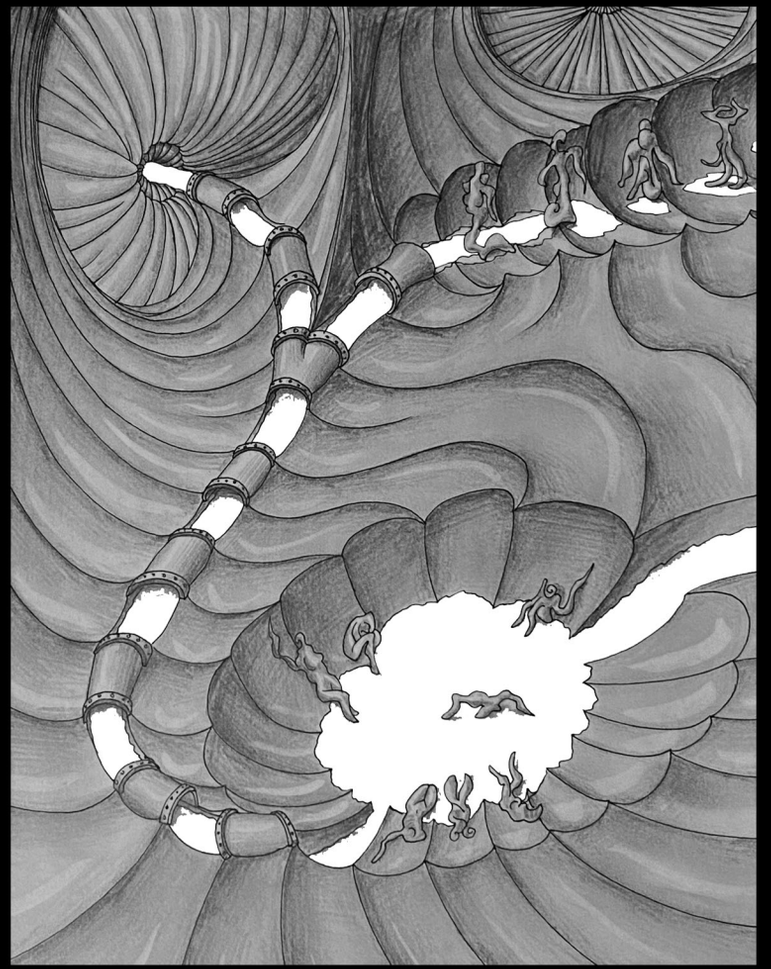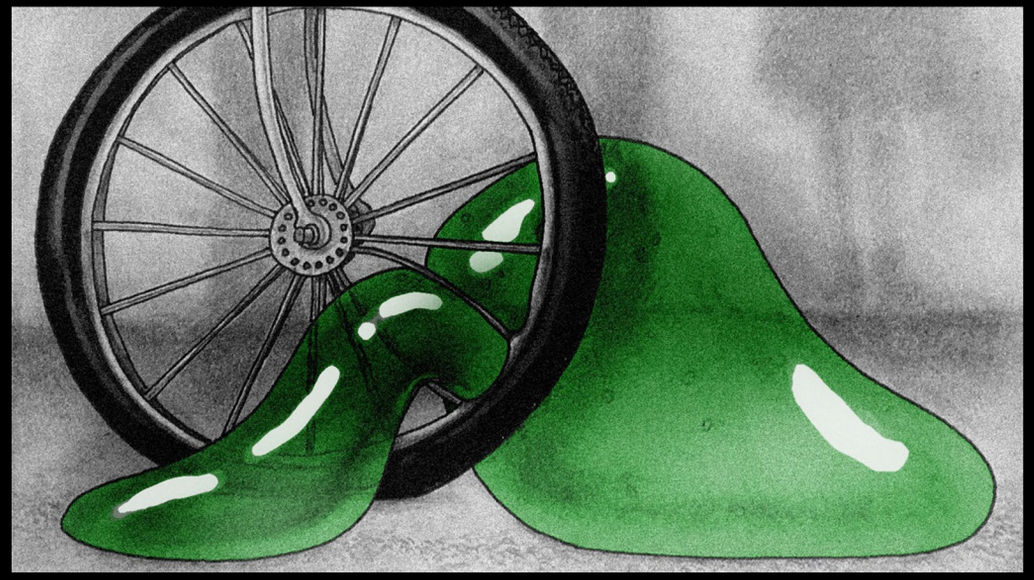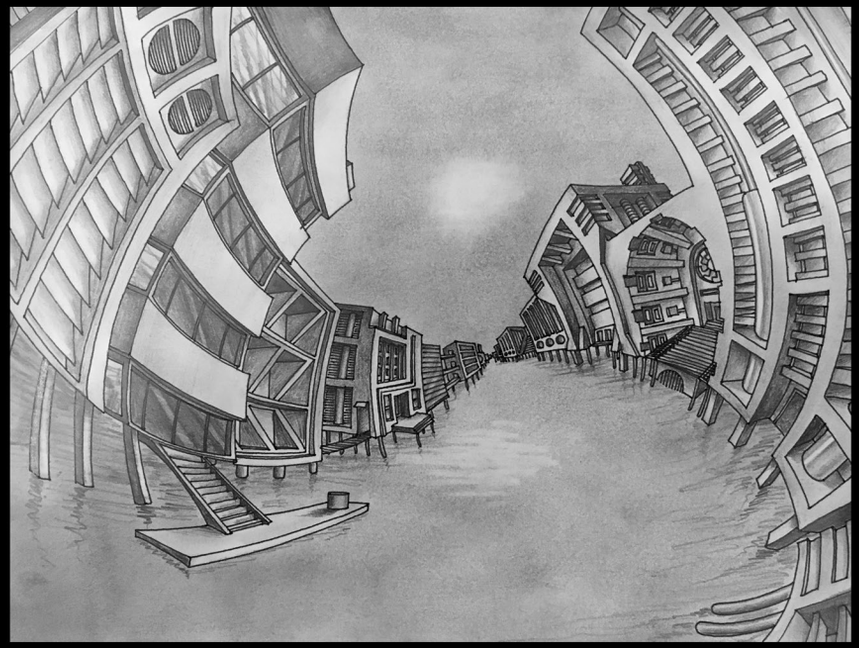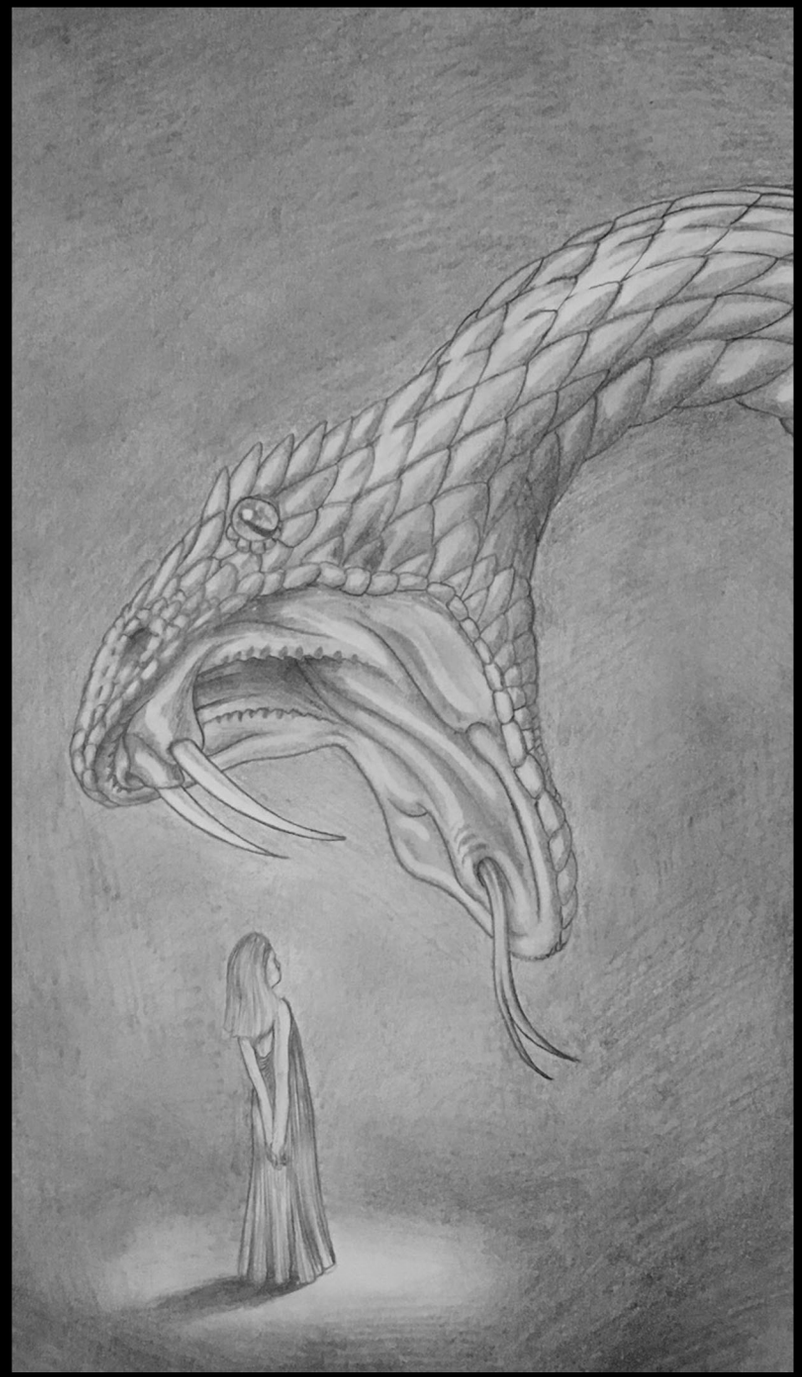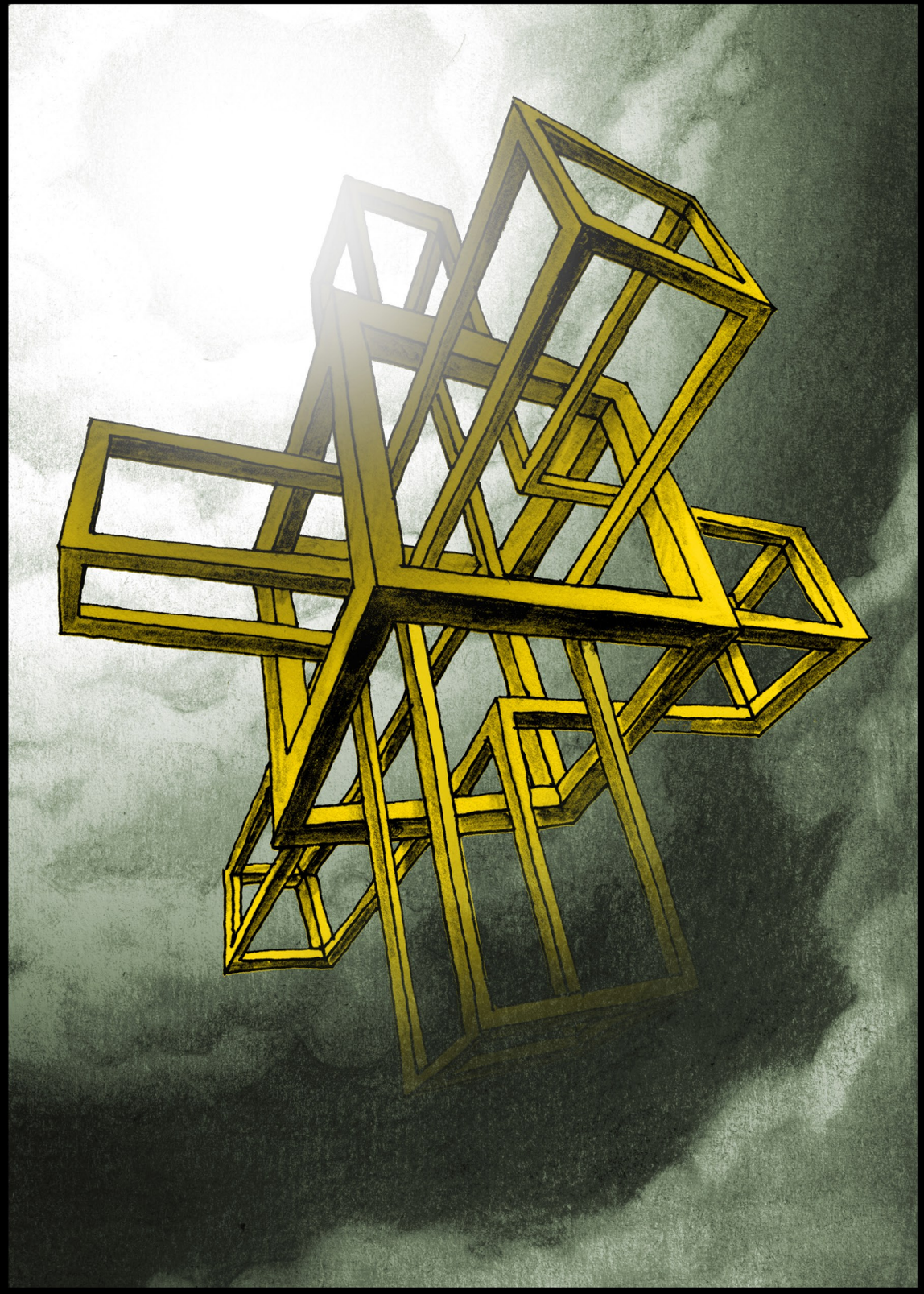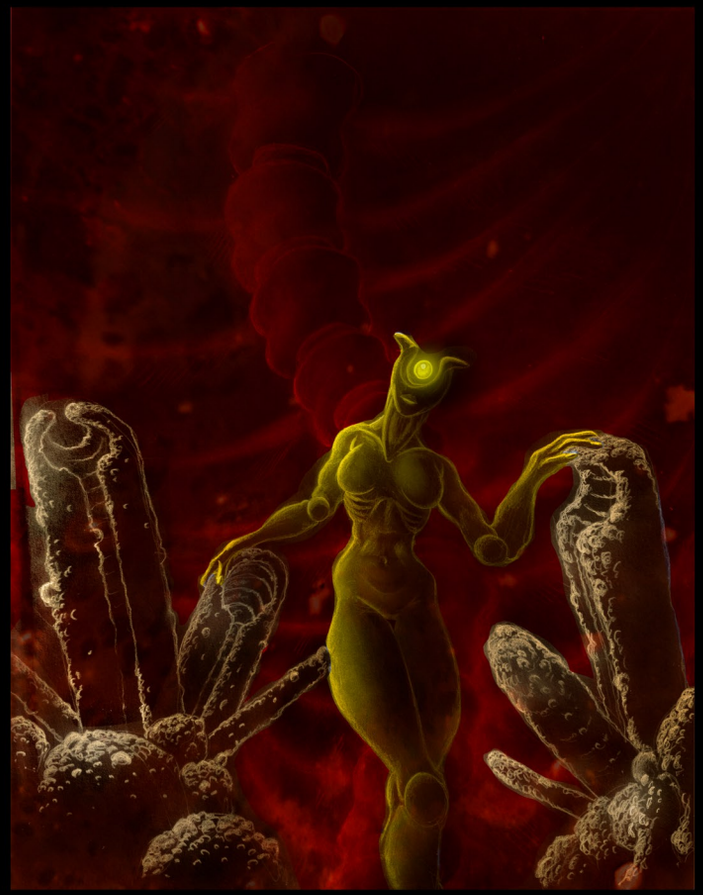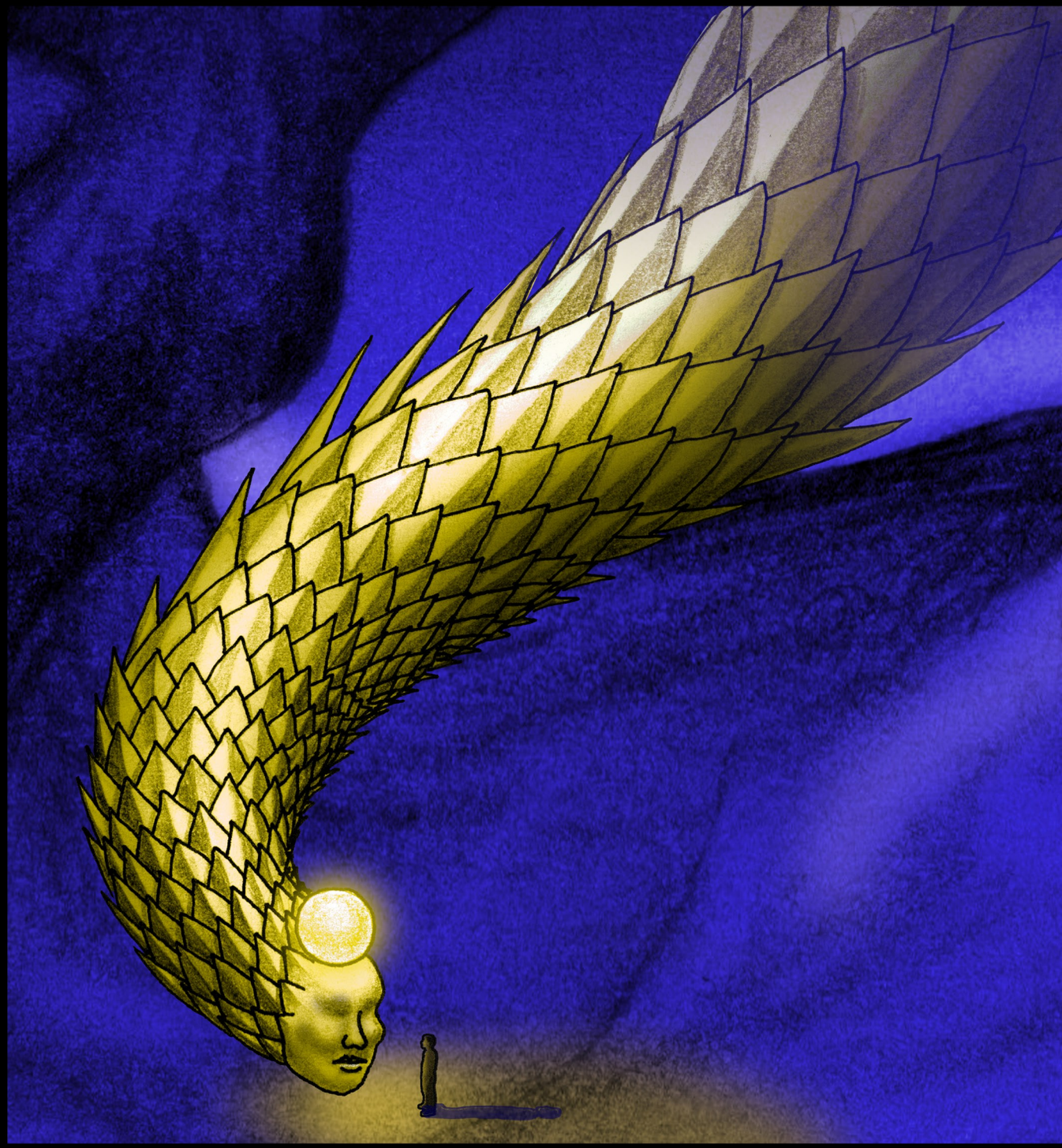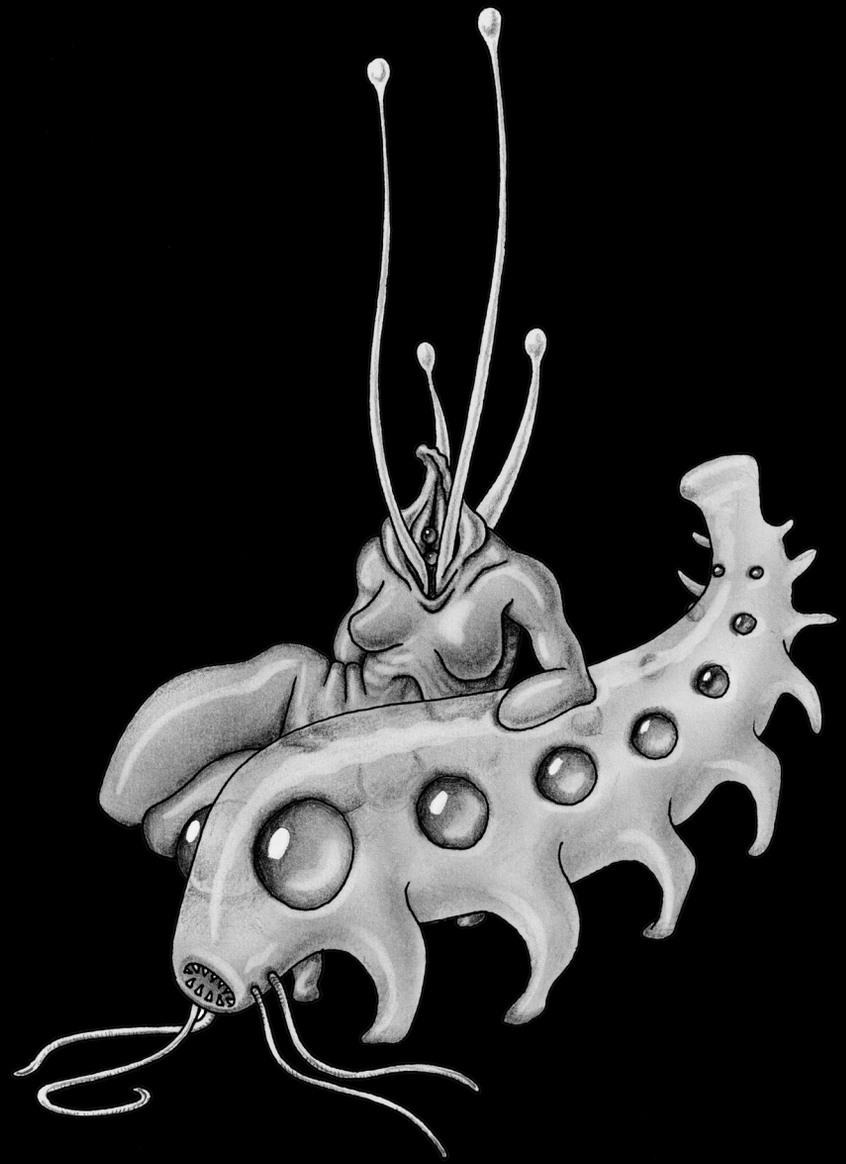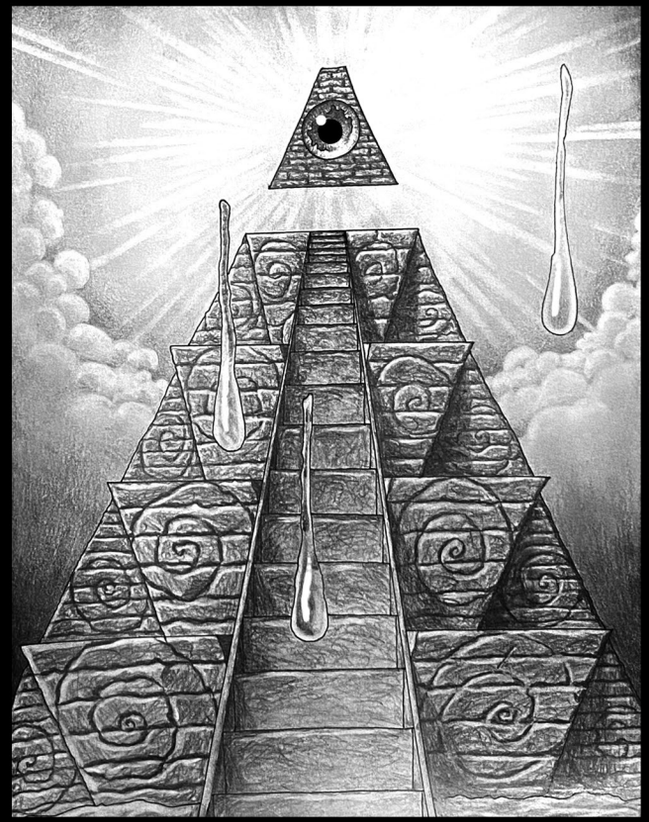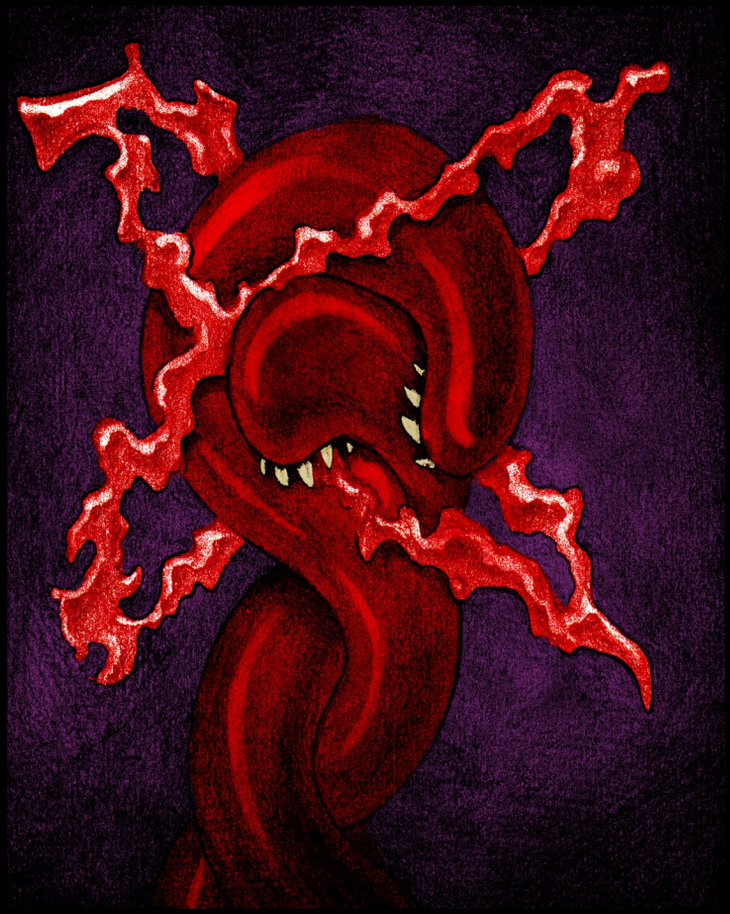
fishleg Inc.